

John Bel Edwards
GOVERNOR



Rebekah E. Gee MD, MPH
SECRETARY

State of Louisiana
Department of Health and Hospitals
Engineering Services

May 19, 2016

Notice of Lead and Copper Sampling Requirements
LA1071001/New Orleans Algiers Water Works

Dear PWS Administrator / Operator:

Under CFR Title 40 Subpart I: Control of Lead and Copper, all public water systems are required to sample for lead and copper. According to our records, New Orleans Algiers Water Works is required to collect a minimum of **30** samples for the reduced monitoring period (June through September) of 2016. **Samples must be collected no later than September 30, 2016. Water systems are encouraged to sample as soon as possible starting in June.**

- Before initiating Lead and Copper sampling all sampling locations must be reviewed for Tier level classification. Additional information can be found on the back of Form B and the new Form C. Completed Forms A, B (if applicable), and C must be sent with all kits sent to the OPH Central Laboratory.
- Each sample bottle is required to have a sample label which is included. Information on each label and the log sheet must be identical for the sample to be accepted. Tier Level on log sheet must be completed. Each set of labeled samples sent to the laboratory must be submitted with a log sheet.
- Each sample must be collected from a frequently used Kitchen (KT) or Bathroom (LT) tap in the interior of the residence or building. Outside taps are not acceptable

Samples must reach the OPH Central Laboratory **within 14 days** from the time they are collected at the tap.

Attn: David Boucher
Lead and Copper Water Samples
OPH Central Laboratory
1209 Leesville Avenue
Baton Rouge, LA 70802-4336

General Instructions and checklist are on the reverse side of this page. If you have any questions about the Lead and Copper Rule, contact me sean.nolan@la.gov or at 225-342-7495.

Sincerely,

A handwritten signature in cursive script that reads "Sean Nolan".

Sean Nolan, E.I.
LCR Compliance Manager

Enclosures

John Bel Edwards
GOVERNOR



Rebekah E. Gee MD, MPH
SECRETARY

State of Louisiana
Department of Health and Hospitals
Engineering Services

April 11, 2016

Vincent P, Jr Fouchi, Plant Superintendent
% New Orleans Algiers Water Works (LA1071001)
8800 S Claiborne Ave
New Orleans, LA 70118

Re: Notice of Lead and Copper Sampling Requirements under the Lead and Copper Rule

Dear PWS Administrator / Operator:

Under the Lead and Copper Rule (LCR), lead and copper sampling of each Community and Non-Transient Non-Community water system within the state is required. According to our records, the New Orleans Algiers Water Works is due for reduced monitoring (June – September) in 2016, with 30 samples required to be collected for compliance.

Take this time to start preparing for the sampling period and verifying the tier classifications of sample locations on the included plan sheet. Water systems must follow the sample collection process in selecting sites included with the plan sheet. Water systems will have to submit certification with the compliance samples sent to the State Lab indicating all samples were collected in accordance with the LCR.

Within the months of May and June, the water system will be receiving a sample kit which includes sample bottles, sample labels, etc. If you are required to collect more than 10 samples, you will receive multiple kits. It is the responsibility of the water system to ensure that samples bottles are received. Be prepared to ship or hand deliver sample bottles to the State Laboratory. Samples will be required to be collected by September 30, 2016.

If you wish sample kits to be mailed to a different address than the one given above, fill in the address below and fax to 225-342-7303.

If you wish to keep the same address, but to the attention of someone else, please note that to the right as well. (Please print legibly)

Attn: _____

If you do not receive your sample kit(s) by the middle of June or have questions, please call 225-342-7495 or sean.nolan@la.gov.

Sincerely,

A handwritten signature in black ink, appearing to read "Sean Nolan".

Sean Nolan, E.I.
LCR Compliance Engineer

Below you will find the samples locations previously used by the water system. The water system must evaluate the locations below and make sure that all available Tier 1 locations served by the water system are being used for compliance sampling. The water system must collect at all available Tier 1 locations to meet the required minimum number of samples for compliance. If the number of available Tier 1 locations is insufficient to meet the required number of samples needed, the water system must use the sample site selection information on the back of this page to identify additional sites.

This is a plan sheet only, and cannot be used as the log sheet.

LEAD AND COPPER SAMPLING PLAN SHEET	
PWS ID: LA1071001 SYSTEM NAME: NEW ORLEANS ALGIERS WATER WORKS	
	LOCATION
1.	113 HUNTLEE DR 70131
2.	117 HUNTLEE DR 70131
3.	1216 SHIRLEY DR
4.	1240 SHIRLEY DR 70114
5.	1414 RICHLAND RD 70114
6.	211 RIVER OAKS DR
7.	212 RIVER OAKS DR 70131
8.	217 RIVER OAKS DR 70131
9.	219 RIVER OAKS DR 70131
10.	301 RIVER OAKS DR 70131
11.	31 GRAND CANYON DR 70131
12.	3500 TIMBER WOLF LN 70131
13.	3525 TIMBER BLUFF LN
14.	3530 CATALINA DR 70114
15.	3531 TIMBER BLUFF LN
16.	3532 TIMBER BLUFF LN
17.	3600 TIMBER BLUFF LN
18.	3629 TIMBER WOLF LN 70131
19.	3642 TIMBER WOLF LN 70131
20.	3653 TIMBER BLUFF LN
21.	4013 LENNOX BLVD
22.	412 RIVER OAKS DR 70131

Additional Comments: If you need to change a location, you can complete a Form B – Sample Site Change form that will be included with the sampling kit

Tier Level Classifications and Sample Site Selection Process

Sample Site Selection

All available Tier 1 sample sites must be used to collect the number of required samples.

If the water system does not have enough available Tier 1 sample sites to collect the minimum number of required samples, then the remaining number of samples needed must be collected from sites meeting the Tier 2 classification.

If the water system does not have enough available Tier 1 and Tier 2 sample sites to collect the minimum number of required samples, then the remaining number of samples needed must be collected from sites meeting the Tier 3 classification.

If the water system does not have enough available Tier 1, Tier 2, and Tier 3 sample sites to collect the minimum number of required samples, then the water system shall collect samples from representative sites throughout the distribution system in order to collect the remaining number of samples needed to meet the minimum number of required samples (A representative site is a site in which the plumbing materials used at that site would be commonly found at other sites served by the water system.)

Tiering Classification	
Community Water System	Non-Transient Non-Community Water System
<p>Tier 1 sampling sites are single family structure:</p> <ul style="list-style-type: none"> • With copper pipes with lead solder installed after 1982 (but before 9/20/1988) or contain lead pipes; and/or • that are served by a lead service line.* 	<p>Tier 1 sampling sites consist of buildings:</p> <ul style="list-style-type: none"> • With copper pipes with lead solder installed after 1982 (but before 9/20/1988) or contain lead pipes; and/or • that are served by a lead service line.*
<p>Tier 2 sampling sites consist of buildings, including Multiple Family Residences (MFRs):</p> <ul style="list-style-type: none"> • With copper pipes with lead solder installed after 1982 (but before 9/20/1988) or contain lead pipes; and/or • that are served by a lead service line.* 	<p>Tier 2 sampling sites consist of buildings with copper pipes with lead solder installed before 1983.</p>
<p>Tier 3 sampling sites are single-family structures with copper pipes having lead solder installed before 1983.</p>	<p>Tier 3: Not applicable.</p>

*Any water system whose distribution system contains lead service lines shall draw 50 percent of the samples it collects during each monitoring period from sites that are served by a lead service line. The other 50 percent must be collected from sites that contain lead pipes, or copper pipes with lead solder. A water system that cannot identify a sufficient number of sampling sites served by a lead service line shall collect first-draw samples from all of the sites that contain lead pipes, or copper pipes with lead solder.

Below you will find the samples locations previously used by the water system. The water system must evaluate the locations below and make sure that all available Tier 1 locations served by the water system are being used for compliance sampling. The water system must collect at all available Tier 1 locations to meet the required minimum number of samples for compliance. If the number of available Tier 1 locations is insufficient to meet the required number of samples needed, the water system must use the sample site selection information on the back of this page to identify additional sites.

This is a plan sheet only, and cannot be used as the log sheet.

LEAD AND COPPER SAMPLING PLAN SHEET	
PWS ID: LA1071001 SYSTEM NAME: NEW ORLEANS ALGIERS WATER WORKS	
	LOCATION
1.	419 RIVER OAKS DR 70131
2.	4334 MACARTHUR BLVD 70131
3.	44 GRAND CANYON DR 70131
4.	4800 LENNOX 70131
5.	55 YOSEMITE DR 70131
6.	59 YOSEMITE DR 70131
7.	708 RIVER OAKS DR 70131
8.	710 RIVER OAKS DR 70131
9.	713 RIVER OAKS DR 70131
10.	
11.	
12.	
13.	
14.	
15.	
16.	
17.	
18.	
19.	
20.	
21.	
22.	

Additional Comments: If you need to change a location, you can complete a Form B – Sample Site Change form that will be included with the sampling kit

Tier Level Classifications and Sample Site Selection Process

Sample Site Selection

All available Tier 1 sample sites must be used to collect the number of required samples.

If the water system does not have enough available Tier 1 sample sites to collect the minimum number of required samples, then the remaining number of samples needed must be collected from sites meeting the Tier 2 classification.

If the water system does not have enough available Tier 1 and Tier 2 sample sites to collect the minimum number of required samples, then the remaining number of samples needed must be collected from sites meeting the Tier 3 classification.

If the water system does not have enough available Tier 1, Tier 2, and Tier 3 sample sites to collect the minimum number of required samples, then the water system shall collect samples from representative sites throughout the distribution system in order to collect the remaining number of samples needed to meet the minimum number of required samples (A representative site is a site in which the plumbing materials used at that site would be commonly found at other sites served by the water system.)

Tiering Classification	
Community Water System	Non-Transient Non-Community Water System
Tier 1 sampling sites are single family structure: <ul style="list-style-type: none">• With copper pipes with lead solder installed after 1982 (but before 9/20/1988) or contain lead pipes; and/or• that are served by a lead service line.*	Tier 1 sampling-sites consist of buildings: <ul style="list-style-type: none">• With copper pipes with lead solder installed after 1982 (but before 9/20/1988) or contain lead pipes; and/or• that are served by a lead service line.*
Tier 2 sampling sites consist of buildings, including Multiple Family Residences (MFRs): <ul style="list-style-type: none">• With copper pipes with lead solder installed after 1982 (but before 9/20/1988) or contain lead pipes; and/or• that are served by a lead service line.*	Tier 2 sampling sites consist of buildings with copper pipes with lead solder installed before 1983.
Tier 3 sampling sites are single-family structures with copper pipes having lead solder installed before 1983.	Tier 3: Not applicable.

*Any water system whose distribution system contains lead service lines shall draw 50 percent of the samples it collects during each monitoring period from sites that are served by a lead service line. The other 50 percent must be collected from sites that contain lead pipes, or copper pipes with lead solder. A water system that cannot identify a sufficient number of sampling sites served by a lead service line shall collect first-draw samples from all of the sites that contain lead pipes, or copper pipes with lead solder.

INSTRUCTIONS FOR TAKING LEAD AND COPPER TAP WATER SAMPLE

These samples are being collected to determine the lead and copper levels in your tap water. This sampling effort is required by the Environmental Protection Agency and the Louisiana Department of Health and Hospitals. It is being accomplished through the cooperation of the public water system and their consumers (*e.g.* residents).

Collect samples from a tap that has not been used for at least 6 hours. To ensure the water has not been used for at least 6 hours, the best time to collect samples is either early in the morning or in the evening upon returning from work. Be sure to use a kitchen or bathroom cold water tap that has been used for drinking water consumption in the past few weeks. The collection procedure is described below.

1. Prior arrangements will be made with you, the customer, to coordinate the sample collection. Dates will be set for sample kit delivery and pick-up by water system staff.
 2. There must be a minimum of 6 hours during which there is no water used from the tap where the sample will be collected and any taps adjacent or close to that tap. Either early mornings or evenings upon returning home are the best sampling times to ensure that the necessary stagnant water conditions exist. Do not intentionally flush the water line before the start of the 6 hour period.
 3. Use a kitchen or bathroom cold-water faucet for sampling. If you have water softeners on your kitchen taps, collect your sample from the bathroom tap that is not attached to a water softener, or a point of use filter, if possible. Do not remove the aerator prior to sampling. Place the opened sample bottle below the faucet and open the cold water tap as you would do to fill a glass of water. Fill the sample bottle up to 1 inch from the top.
 4. Tightly cap the sample bottle and place in the sample kit provided. Please review the sample kit label at this time to ensure that all information contained on the label is correct.
 5. If any plumbing repairs or replacement has been done in the home since the previous sampling event, note this information below. Also if your sample was collected from a tap with a water softener, note this as well.
-
6. Place the sample in the predetermined location so that water system staff may pick up the sample.
 7. Results from this monitoring effort and information about lead will be provided to you as soon as practical but no later than 30 days after the system learns of the tap monitoring results. However, if excessive lead and/or copper levels are found, immediate notification will be provided as soon as possible.

TO BE COMPLETED BY RESIDENT:

Water was last used:

Time: _____

Date: _____

Sample was collected:

Time: _____

Date: _____

Sample was taken from (Circle only one):

KT (kitchen tap)

LT (bathroom tap)

I have read the above directions and have taken a tap sample in accordance with these directions

Signature: _____

Date: _____

Call the water system at _____ if you have any questions regarding these instructions.

John Bel Edwards
GOVERNOR



Rebekah E. Gee MD, MPH
SECRETARY

State of Louisiana
Department of Health and Hospitals
Engineering Services

May 19, 2016

Notice of Lead and Copper Sampling Requirements
LA1071009/New Orleans Carrollton Ww

Dear PWS Administrator / Operator:

Under CFR Title 40 Subpart I: Control of Lead and Copper, all public water systems are required to sample for lead and copper. According to our records, New Orleans Carrollton Ww is required to collect a minimum of 50 samples for the reduced monitoring period (June through September) of 2016. **Samples must be collected no later than September 30, 2016. Water systems are encouraged to sample as soon as possible starting in June.**

- Before initiating Lead and Copper sampling all sampling locations must be reviewed for Tier level classification. Additional information can be found on the back of Form B and the new Form C. Completed Forms A, B (if applicable), and C must be sent with all kits sent to the OPH Central Laboratory.
- Each sample bottle is required to have a sample label which is included. Information on each label and the log sheet must be identical for the sample to be accepted. Tier Level on log sheet must be completed. Each set of labeled samples sent to the laboratory must be submitted with a log sheet.
- Each sample must be collected from a frequently used Kitchen (KT) or Bathroom (LT) tap in the interior of the residence or building. Outside taps are not acceptable

Samples must reach the OPH Central Laboratory **within 14 days** from the time they are collected at the tap.

Attn: David Boucher
Lead and Copper Water Samples
OPH Central Laboratory
1209 Leesville Avenue
Baton Rouge, LA 70802-4336

General Instructions and checklist are on the reverse side of this page. If you have any questions about the Lead and Copper Rule, contact me sean.nolan@la.gov or at 225-342-7495.

Sincerely,

A handwritten signature in cursive script that reads "Sean Nolan".

Sean Nolan, E.I.
LCR Compliance Manager

Enclosures

Bobby Jindal
GOVERNOR



Kathy H. Kliebert
INTERIM SECRETARY

State of Louisiana
Department of Health and Hospitals
Office of Public Health

April 25, 2013

Attn: VINCENT P, JR FOUCHI, PLANT SUPERINTENDENT
NEW ORLEANS CARROLLTON WW (LA1071009)
8800 S CLAIBORNE AVE
NEW ORLEANS, LA 70118

Re: Notice of Lead and Copper Sampling Requirements under the Lead and Copper Rule

Dear PWS Administrator / Operator:

Under the Lead and Copper Rule, sampling of each Community and Non-Transient Non-Community water system within the state is required. According to our records the NEW ORLEANS CARROLLTON WW is up for reduced monitoring for 2013, with 50 samples required to be collected for compliance.

Please also take this time to start preparing for the sampling period. Included with this letter you may find a plan sheet that shows the locations that were previously sampled. If you did not receive a plan sheet with this letter, please review your last lead and copper report for sample locations. The water system shall collect lead and copper samples from these same locations. If a location is unavailable, a change of address form must be completed. A change of address form will be included with your sample kit.

Within the months of May and June, the water system will be receiving a sample kit which includes sample bottles, sample labels, etc. If you are required to collect more than 10 samples, you will receive multiple kits. It is the responsibility of the water system to ensure that sample bottles are received. Be prepared to ship or hand deliver sample bottles to the State Laboratory in Metairie, LA. If you wish sample kits to be mailed to a different address than the one given above, fill in the address below and fax to 225-342-7303 to my attention.

If you wish to keep the same address, but to the attention of someone else, please note that to the right. (Please print legibly)

Attn: _____

If you do not receive your sample kit(s) by the middle of June or have questions, please call 225-342-7495.

Sincerely,

A handwritten signature in cursive script that reads "Sean Nolan".

Sean Nolan, E.I.
LCR Compliance Manager

Below you will find the samples locations previously used by the water system. These locations should assist you in planning for your lead and copper sampling event. You may have more or fewer locations listed above than samples required. If you have fewer locations listed than what is required, more locations need to be added that meet the tier classifications. **This is a plan sheet only, and cannot be used as the log sheet.**

LEAD AND COPPER SAMPLING PLAN SHEET	
PWS ID: LA1071009	SYSTEM NAME: NEW ORLEANS CARROLLTON WW

LOCATION
1. Collector: R-B BARTLEY Location: K-3801 PIEDMONT DR
2. Collector: R-BAUMGARTEN Location: K-5 DUNLEITH CT
3. Collector: R-C HOLLY Location: L-2401 STATE ST
4. Collector: R-C LAVOIE Location: K-322 MILLAUDON ST
5. Collector: R-C SWANSON Location: L-3705 VINCENNES PL
6. Collector: R-E JESSIE Location: L-1809 N SALCEDO ST
7. Collector: R-G STAMP Location: L-3700 PIEDMONT DR
8. Collector: R-K BANKS Location: L-5553 PASTEUR BLVD
9. Collector: R-L HIRSCH Location: K-1316 LOWERLINE ST
10. Collector: R-M RUSSELL Location: K-1512 PINE ST
11. Collector: R-P HART Location: L-2722 FRENCHMEN ST
12. Collector: R-V DAMASILIER Location: K-4800 PAUGER ST
13. Collector: R-L ROSEN Location: K-1315 LOWERLINE ST
14. Collector: R-R BOLLING Location: K-5334 VERMILLION BLVD
15. Collector: R-S WOMACK Location: K-5213 PASTEUR BLVD
16. Collector: R-A THOMAS Location: K-5336 PASTEUR BLVD
17. Collector: R-L FORD Location: K-5329 CHARTES ST
18. Collector: R-Q SUN Location: K-2526 JOSEPH ST
19. Collector: R-T DIEHL Location: L-1329 CONSTANCE ST
20. Collector: R-A CLARK Location: K-239 S PIERCE ST
21. Collector: R-A QUINN Location: K-4715 TOURO ST
22. Collector: R-C MAYER Location: L-1726 BORDEAUX ST

Additional Comments: You may change a location above by filling out a Form B with a valid justification (Sample Site Change Form).

The tier classification for both community and non-transient non-community water systems is contained within Table 1. According to the Lead and Copper Rule Minor Revisions (LCRMR) in the event that the system has exhausted all Tier 1, 2, and 3 sample locations, samples must be collected at representative sites throughout the distribution system.

Tiering Classification	
Community Water System	Non-Transient Non-Community Water System
<p>Tier 1 sampling sites are single family structure:</p> <ul style="list-style-type: none"> • With copper pipes with lead solder installed after 1982 (but before 9/20/1988) or contain lead pipes; and/or • That are served by a lead service line. 	<p>Tier 1 sampling sites consist of buildings:</p> <ul style="list-style-type: none"> • With copper pipes with lead solder installed after 1982 (but before 9/20/1988) or contain lead pipes; and/or • that are served by a lead service line.
<p>Tier 2 sampling sites consist of buildings, including Multiple Family Residences (MFRs):</p> <ul style="list-style-type: none"> • With copper pipes with lead solder installed after 1982 (but before 9/20/1988) or contain lead pipes; and/or • that are served by a lead service line. 	<p>Tier 2 sampling sites consist of buildings with copper pipes with lead solder installed before 1983.</p>
<p>Tier 3 sampling sites are single-family structures with copper pipes having lead solder installed before 1983.</p>	<p>Tier 3: Not applicable.</p>

Below you will find the samples locations previously used by the water system. These locations should assist you in planning for your lead and copper sampling event. You may have more or fewer locations listed above than samples required. If you have fewer locations listed than what is required, more locations need to be added that meet the tier classifications. **This is a plan sheet only, and cannot be used as the log sheet.**

LEAD AND COPPER SAMPLING PLAN SHEET

PWS ID: LA1071009

SYSTEM NAME: NEW ORLEANS CARROLLTON WW

LOCATION

1. Collector: R-C STERLING Location: K-3537 PIEDMONT DR
2. Collector: R-D DELGADO Location: K-3685 PIEDMONT DR
3. Collector: R-J JAMES Location: K-3527 PIEDMONT DR
4. Collector: R-K HELWICK Location: K-5628 CANAL BLVD
5. Collector: R-M DALICT Location: K-3812 PIEDMONT DR
6. Collector: R-S ALBERGATE Location: K-4027 DAUPHINE ST
7. Collector: R-K DUMBLETON Location: KT-4133 VINCENNES PL
8. Collector: R-D EDGERSON Location: KT-4508 TOURO ST
9. Collector: R-J CONDOLL Location: KT-4514 TOURO ST
10. Collector: R-MONROE Location: KT-4434 TOURO ST
11. Collector: R-MR LAWRENCE Location: KT-4416 TOURO ST
12. Collector: R-L WAPLES Location: LT-4500 TOURO ST
13. Collector: R-R BOURDEAUX Location: KT-4938 TOURO ST
14. Collector: R-E SAUNDERS Location: KT-5006 TOURO ST
15. Collector: R-K LEPETIT Location: KT-5000 TOURO ST
16. Collector: R-R LANOIX Location: KT-4807 TOURO ST
17. Collector: R-R VIGNE SR Location: KT-4916 TOURO ST
18. Collector: R-A JACKSON Location: KT-4721 TOURO ST
19. Collector: R-A MELONCON Location: KT-4706 TOURO ST
20. Collector: R-A REEVES Location: KT-5132 TOURO STREET
21. Collector: R-D MOLINE Location: KT-5012 TOURO STREET
22. Collector: R-M EVERETT Location: KT-4501 TOURO ST

Additional Comments: You may change a location above by filling out a Form B with a valid justification (Sample Site Change Form).

The tier classification for both community and non-transient non-community water systems is contained within Table 1. According to the Lead and Copper Rule Minor Revisions (LCRMR) in the event that the system has exhausted all Tier 1, 2, and 3 sample locations, samples must be collected at representative sites throughout the distribution system.

Tiering Classification	
Community Water System	Non-Transient Non-Community Water System
<p>Tier 1 sampling sites are single family structure:</p> <ul style="list-style-type: none"> • With copper pipes with lead solder installed after 1982 (but before 9/20/1988) or contain lead pipes; and/or • That are served by a lead service line. 	<p>Tier 1 sampling sites consist of buildings:</p> <ul style="list-style-type: none"> • With copper pipes with lead solder installed after 1982 (but before 9/20/1988) or contain lead pipes; and/or • that are served by a lead service line.
<p>Tier 2 sampling sites consist of buildings, including Multiple Family Residences (MFRs):</p> <ul style="list-style-type: none"> • With copper pipes with lead solder installed after 1982 (but before 9/20/1988) or contain lead pipes; and/or • that are served by a lead service line. 	<p>Tier 2 sampling sites consist of buildings with copper pipes with lead solder installed before 1983.</p>
<p>Tier 3 sampling sites are single-family structures with copper pipes having lead solder installed before 1983.</p>	<p>Tier 3: Not applicable.</p>

Below you will find the samples locations previously used by the water system. These locations should assist you in planning for your lead and copper sampling event. You may have more or fewer locations listed above than samples required. If you have fewer locations listed than what is required, more locations need to be added that meet the tier classifications. **This is a plan sheet only, and cannot be used as the log sheet.**

LEAD AND COPPER SAMPLING PLAN SHEET	
PWS ID: LA1071009	SYSTEM NAME: NEW ORLEANS CARROLLTON WW

LOCATION
1. Collector: R-T CLAY Location: KT-4720 1/2 TOURO
2. Collector: R-W JEFFERSON Location: LT-4725 TOURO ST
3. Collector: R-D ORTICKE Location: KT-4600 TOURO ST
4. Collector: R-K DELARGE Location: LT-3824 BRUXELLES
5. Collector: R-T MCFIELD Location: KT-5709 PASTEUR BLVD
6. Collector: R-P RAMAIAH Location: KT-1010 CRETE ST
7.
8.
9.
10.
11.
12.
13.
14.
15.
16.
17.
18.
19.
20.
21.
22.

Additional Comments: You may change a location above by filling out a Form B with a valid justification (Sample Site Change Form).

The tier classification for both community and non-transient non-community water systems is contained within Table 1. According to the Lead and Copper Rule Minor Revisions (LCRMR) in the event that the system has exhausted all Tier 1, 2, and 3 sample locations, samples must be collected at representative sites throughout the distribution system.

Tiering Classification	
Community Water System	Non-Transient Non-Community Water System
<p>Tier 1 sampling sites are single family structure:</p> <ul style="list-style-type: none"> • With copper pipes with lead solder installed after 1982 (but before 9/20/1988) or contain lead pipes; and/or • That are served by a lead service line. 	<p>Tier 1 sampling sites consist of buildings:</p> <ul style="list-style-type: none"> • With copper pipes with lead solder installed after 1982 (but before 9/20/1988) or contain lead pipes; and/or • that are served by a lead service line.
<p>Tier 2 sampling sites consist of buildings, including Multiple Family Residences (MFRs):</p> <ul style="list-style-type: none"> • With copper pipes with lead solder installed after 1982 (but before 9/20/1988) or contain lead pipes; and/or • that are served by a lead service line. 	<p>Tier 2 sampling sites consist of buildings with copper pipes with lead solder installed before 1983.</p>
<p>Tier 3 sampling sites are single-family structures with copper pipes having lead solder installed before 1983.</p>	<p>Tier 3: Not applicable.</p>

INSTRUCTIONS FOR TAKING LEAD AND COPPER TAP WATER SAMPLE

These samples are being collected to determine the lead and copper levels in your tap water. This sampling effort is required by the Environmental Protection Agency and the Louisiana Department of Health and Hospitals. It is being accomplished through the cooperation of the public water system and their consumers (e.g. residents).

Collect samples from a tap that has not been used for at least 6 hours. To ensure the water has not been used for at least 6 hours, the best time to collect samples is either early in the morning or in the evening upon returning from work. Be sure to use a kitchen or bathroom cold water tap that has been used for drinking water consumption in the past few weeks. The collection procedure is described below.

1. Prior arrangements will be made with you, the customer, to coordinate the sample collection. Dates will be set for sample kit delivery and pick-up by water system staff.
 2. There must be a minimum of 6 hours during which there is no water used from the tap where the sample will be collected and any taps adjacent or close to that tap. Either early mornings or evenings upon returning home are the best sampling times to ensure that the necessary stagnant water conditions exist. Do not intentionally flush the water line before the start of the 6 hour period.
 3. Use a kitchen or bathroom cold-water faucet for sampling. If you have water softeners on your kitchen taps, collect your sample from the bathroom tap that is not attached to a water softener, or a point of use filter, if possible. Do not remove the aerator prior to sampling. Place the opened sample bottle below the faucet and open the cold water tap as you would do to fill a glass of water. Fill the sample bottle up to 1 inch from the top.
 4. Tightly cap the sample bottle and place in the sample kit provided. Please review the sample kit label at this time to ensure that all information contained on the label is correct.
 5. If any plumbing repairs or replacement has been done in the home since the previous sampling event, note this information below. Also if your sample was collected from a tap with a water softener, note this as well.
-
6. Place the sample in the predetermined location so that water system staff may pick up the sample.
 7. Results from this monitoring effort and information about lead will be provided to you as soon as practical but no later than 30 days after the system learns of the tap monitoring results. However, if excessive lead and/or copper levels are found, immediate notification will be provided as soon as possible.

TO BE COMPLETED BY RESIDENT:

Water was last used:

Time: _____

Date: _____

Sample was collected:

Time: _____

Date: _____

Sample was taken from (Circle only one):

KT (kitchen tap)

LT (bathroom tap)

I have read the above directions and have taken a tap sample in accordance with these directions

Signature: _____

Date: _____

Call the water system at _____ if you have any questions regarding these instructions.

John Bel Edwards
GOVERNOR



Rebekah E. Gee MD, MPH
SECRETARY

State of Louisiana
Louisiana Department of Health
Office of Public Health

October 20, 2016

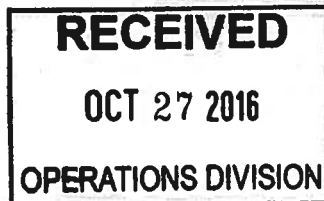

TO: Vincent P, Jr Fouchi
8800 S Claiborne Ave
New Orleans, LA 70118

Re: **Notice of lead and copper sample results**
New Orleans Carrollton Water Works
PWS ID #: LA1071009

Dear Mr. Fouchi,

Attached are the lead and copper sampling results for the above named water system. Based on the sampling results, the lead action level was exceeded at one or more sampling locations. A Lead consumer notice shall be distributed to each consumer who participated in the sampling event. **The notice must be delivered to those customers with an individual lead action level exceedance (result > 15 ppb) within 14 days of receipt of this letter. The notice must be delivered to those remaining customers below the lead action level within 30 days of receipt of this letter.** Blank consumer notice forms are attached for your convenience. Please note that one form is used specifically for those customers below the lead action level and a separate form is used specifically for those customer(s) above the action level.

Further instructions are included in the attached certification form. The certification form and a copy of one of the consumer notices must be submitted to the State within 90 days of distributing the notices. Failure to distribute lead consumer notice will result in a violation.

The water system 90th percentiles for lead and copper can not exceed 15 ppb and 1.3 ppm, respectively. This office has calculated the 90th percentile values for the water system and they are both below their respective action levels. The following are the 90th Percentile Values for the water system:

The 90th Percentile for Lead is 7 ppb

The 90th Percentile for Copper is 0.2 ppm

The water system has been scheduled to continue sampling every three years. The next monitoring period will be June through September 2019. This office will forward information to the water system related to the next sampling event at that time. Please keep these results for your records. If this office can be of further assistance, please call me at 225-342-7471. Further information can also be found at www.dhh.la.gov/safedrinkingwater.

Respectfully,

Jeremy Harris
Compliance Engineer
LDH/OPH Engineering Services

From: LOUISIANA DEPT OF HEALTH & HOSPITALS
PUBLIC HEALTH LABORATORIES
1209 LEESVILLE AVENUE
BATON ROUGE, LA 70802
(225) 219-5200

Friday, October 14, 2016

To: NEW ORLEANS CARROLTON WW
PWS ID 1071009 PROJECT 838
N O SEWERAGE WATER BOA
8800 S CLAIBORNE AVE
NEW ORLEANS LA 70118

The following analytical results have been obtained for the indicated sample(s) which was submitted to this laboratory:

Sample ID: AE11075

POC ID: L1071009

Facility ID: 1071009
Point of Collection: KT - 931 Washington Ave
Sample collector: R - ADAMS, C
Sample collection date: 09/19/2016 Time: 6:45:00 AM
Lab Submittal date: 10/10/2016 Time: 1:00:00 PM

Component Name	Units	Results	Component Reporting Limit
Lead	mg/liter	0.005	0.001
Copper	mg/liter	0.0	0.1

Sample Comments:

Sample ID: AE11076

POC ID: L1071009

Facility ID: 1071009
Point of Collection: KT - 2702 Wisteria St
Sample collector: R - PEREZ, R
Sample collection date: 09/21/2016 Time: 7:30:00 AM
Lab Submittal date: 10/10/2016 Time: 1:00:00 PM

Component Name	Units	Results	Component Reporting Limit
Lead	mg/liter	0.001	0.001
Copper	mg/liter	0.1	0.1

Sample Comments:

If there are any questions regarding this data, please call. Analyses performed in OPH Baton Rouge Laborator

Jessica Sims, M.S.
PHL Scientist Manager

From: LOUISIANA DEPT OF HEALTH & HOSPITALS
PUBLIC HEALTH LABORATORIES
1209 LEESVILLE AVENUE
BATON ROUGE, LA 70802
(225) 219-5200

Friday, October 14, 2016

To: NEW ORLEANS CARROLTON WW
PWS ID 1071009 PROJECT 838
N O SEWERAGE WATER BOA
8800 S CLAIBORNE AVE
NEW ORLEANS LA 70118

The following analytical results have been obtained for the indicated sample(s) which was submitted to this laboratory:

Sample ID: AE11064

POC ID: L1071009

Facility ID: 1071009
Point of Collection: LT - 4540 Urquhart St
Sample collector: R - SIRMAN, K
Sample collection date: 09/06/2016 Time: 8:10:00 AM
Lab Submittal date: 10/10/2016 Time: 8:10:00 AM

Component Name	Units	Results	Component Reporting Limit
Lead	mg/liter	0.005	0.001
Copper	mg/liter	0.0	0.1

Sample Comments:

Sample ID: AE11065

POC ID: L1071009

Facility ID: 1071009
Point of Collection: KT - 822 Valence St
Sample collector: R - METOYER, J
Sample collection date: 09/15/2000 Time: 5:50:00 AM
Lab Submittal date: 10/10/2016 Time: 5:50:00 AM

Component Name	Units	Results	Component Reporting Limit
Lead	mg/liter	0.004	0.001
Copper	mg/liter	0.0	0.1

Sample Comments:

Sample ID: AE11066

POC ID: L1071009

Facility ID: 1071009
Point of Collection: LT - 5228 Vermillion Blvd
Sample collector: R - SIMS, C
Sample collection date: 09/28/2016 Time: 5:30:00 PM
Lab Submittal date: 10/10/2016 Time: 5:30:00 PM

Component Name	Units	Results	Component Reporting Limit
Lead	mg/liter	0.004	0.001
Copper	mg/liter	0.2	0.1

Sample Comments:

Sample ID: AE11067

POC ID: L1071009

Facility ID: 1071009
Point of Collection: LT - 5334 Vermillion Blvd
Sample collector: R - BOLLING, R
Sample collection date: 09/07/2016 Time: 2:00:00 AM
Lab Submittal date: 10/10/2016 Time: 2:00:00 AM

Component Name	Units	Results	Component Reporting Limit
Lead	mg/liter	0.002	0.001
Copper	mg/liter	0.1	0.1

Sample Comments:

Sample ID: AE11068

POC ID: L1071009

Facility ID: 1071009
Point of Collection: KT - 5535 Vermillion Blvd
Sample collector: R - JOSEPH, T
Sample collection date: 09/27/2016 Time: 6:00:00 PM
Lab Submittal date: 10/10/2016 Time: 6:00:00 PM

Component Name	Units	Results	Component Reporting Limit
Lead	mg/liter	0.021	0.001
Copper	mg/liter	0.0	0.1

Sample Comments:

Sample ID: AE11069

POC ID: L1071009

Facility ID: 1071009
Point of Collection: LT - 5617 Vermillion Blvd
Sample collector: R - SIMS, T
Sample collection date: 09/29/2016 Time: 4:50:00 PM
Lab Submittal date: 10/10/2016 Time: 4:50:00 PM

Component Name	Units	Results	Component Reporting Limit
Copper	mg/liter	0.1	0.1
Lead	mg/liter	0.007	0.001

Sample Comments:

Sample ID: AE11070

POC ID: L1071009

Facility ID: 1071009
Point of Collection: KT - 5644 Vermillion Blvd
Sample collector: R - HONORE, G
Sample collection date: 09/29/2016 Time: 6:55:00 AM
Lab Submittal date: 10/10/2016 Time: 6:55:00 AM

Component Name	Units	Results	Component Reporting Limit
Copper	mg/liter	0.0	0.1
Lead	mg/liter	0.006	0.001

Sample Comments:

Sample ID: AE11071

POC ID: L1071009

Facility ID: 1071009
Point of Collection: KT - 5771 Vermillion Blvd
Sample collector: R - SCOTT, J
Sample collection date: 09/28/2016 Time: 6:50:00 PM
Lab Submittal date: 10/10/2016 Time: 6:50:00 PM

Component Name	Units	Results	Component Reporting Limit
Lead	mg/liter	0.005	0.001
Copper	mg/liter	0.0	0.1

Sample Comments:

Sample ID: AE11072

POC ID: L1071009

Facility ID: 1071009

Point of Collection: LT - 5793 Vermillion Blvd

Sample collector: R - OELKING, J

Sample collection date: 09/29/2016 Time: 5:30:00 AM

Lab Submittal date: 10/10/2016 Time: 5:30:00 AM

Component Name	Units	Results	Component Reporting Limit
Lead	mg/liter	0.014	0.001
Copper	mg/liter	0.0	0.1

Sample Comments:

Sample ID: AE11073

POC ID: L1071009

Facility ID: 1071009

Point of Collection: LT - 721 Washington Ave

Sample collector: R - COLE, R

Sample collection date: 09/19/2016 Time: 12:15:00 PM

Lab Submittal date: 10/10/2016 Time: 12:15:00 PM

Component Name	Units	Results	Component Reporting Limit
Lead	mg/liter	0.000	0.001
Copper	mg/liter	0.1	0.1

Sample Comments:

If there are any questions regarding this data, please call. Analyses performed in OPH Baton Rouge Laborator

Jessica Sims, M.S.
PHL Scientist Manager

From: LOUISIANA DEPT OF HEALTH & HOSPITALS
PUBLIC HEALTH LABORATORIES
1209 LEESVILLE AVENUE
BATON ROUGE, LA 70802
(225) 219-5200

Friday, October 14, 2016

To: NEW ORLEANS CARROLTON WW
PWS ID 1071009 PROJECT 838
N O SEWERAGE WATER BOA
8800 S CLAIBORNE AVE
NEW ORLEANS LA 70118

The following analytical results have been obtained for the indicated sample(s) which was submitted to this laboratory:

Sample ID: AE11014

POC ID: L1071009

Facility ID: 1071009
Point of Collection: Carrollton WTP Claiborne Clear
Sample collector: E - LAVOIE, C
Sample collection date: 09/29/2016 Time: 9:30:00 AM
Lab Submittal date: 10/10/2016 Time: 1:00:00 PM

Component Name	Units	Results	Component Reporting Limit
Lead	mg/liter	0.000	0.001
Copper	mg/liter	0.0	0.1

Sample Comments:

Sample ID: AE11015

POC ID: L1071009

Facility ID: 1071009
Point of Collection: Carrollton WTP Claiborne Clear
Sample collector: E - LAVOIE, C
Sample collection date: 09/29/2016 Time: 9:20:00 AM
Lab Submittal date: 10/10/2016 Time: 1:00:00 PM

Component Name	Units	Results	Component Reporting Limit
Copper	mg/liter	0.0	0.1
Lead	mg/liter	0.000	0.001

Sample Comments:

Sample ID: AE11016

POC ID: L1071009

Facility ID: 1071009

Point of Collection: LT - 920 Amelia St

Sample collector: R - HILL, A

Sample collection date: 09/14/2016 Time: 5:00:00 AM

Lab Submittal date: 10/10/2016 Time: 1:00:00 PM

Component Name	Units	Results	Component Reporting Limit
Copper	mg/liter	0.0	0.1
Lead	mg/liter	0.001	0.001

Sample Comments:

Sample ID: AE11017

POC ID: L1071009

Facility ID: 1071009

Point of Collection: KT - 9010 Apple St

Sample collector: R - SAWYER, M

Sample collection date: 09/05/2016 Time: 11:00:00 AM

Lab Submittal date: 10/10/2016 Time: 1:00:00 PM

Component Name	Units	Results	Component Reporting Limit
Copper	mg/liter	0.0	0.1
Lead	mg/liter	0.002	0.001

Sample Comments:

Sample ID: AE11018

POC ID: L1071009

Facility ID: 1071009

Point of Collection: KT - 417 Audubon Blvd

Sample collector: R - SUTTON, H

Sample collection date: 09/05/2016 Time: 7:00:00 AM

Lab Submittal date: 10/10/2016 Time: 1:00:00 PM

Component Name	Units	Results	Component Reporting Limit
Copper	mg/liter	0.0	0.1
Lead	mg/liter	0.003	0.001

Sample Comments:

Sample ID: AE11019

POC ID: L1071009

Facility ID: 1071009

Point of Collection: KT - 1371 Burbank Dr

Sample collector: R - GRANT, C

Sample collection date: 09/03/2016 Time: 7:30:00 PM

Lab Submittal date: 10/10/2016 Time: 1:00:00 PM

Component Name	Units	Results	Component Reporting Limit
Lead	mg/liter	0.000	0.001
Copper	mg/liter	0.2	0.1

Sample Comments:

Sample ID: AE11020

POC ID: L1071009

Facility ID: 1071009

Point of Collection: KT - 5424 Canal Blvd

Sample collector: R - SCHROEDER,

Sample collection date: 09/02/2016 Time: 6:45:00 AM

Lab Submittal date: 10/10/2016 Time: 1:00:00 PM

Component Name	Units	Results	Component Reporting Limit
Copper	mg/liter	0.1	0.1
Lead	mg/liter	0.001	0.001

Sample Comments:

Sample ID: AE11021

POC ID: L1071009

Facility ID: 1071009

Point of Collection: KT - 4909 1-2 Carondelet St

Sample collector: R - CAN, T

Sample collection date: 08/24/2016 Time: 6:00:00 AM

Lab Submittal date: 10/10/2016 Time: 1:00:00 PM

Component Name	Units	Results	Component Reporting Limit
Copper	mg/liter	0.0	0.1
Lead	mg/liter	0.002	0.001

Sample Comments:

Sample ID: AE11022

POC ID: L1071009

Facility ID: 1071009

Point of Collection: LT - 2442 Columbus St

Sample collector: R - BAYOU, A

Sample collection date: 09/21/2016 Time: 7:30:00 AM

Lab Submittal date: 10/10/2016 Time: 1:00:00 PM

Component Name	Units	Results	Component Reporting Limit
Copper	mg/liter	0.0	0.1
Lead	mg/liter	0.003	0.001

Sample Comments:

Sample ID: AE11023

POC ID: L1071009

Facility ID: 1071009

Point of Collection: KT - 1228 Conery St

Sample collector: R - WITRY, K

Sample collection date: 09/12/2016 Time: 9:00:00 AM

Lab Submittal date: 10/10/2016 Time: 1:00:00 PM

Component Name	Units	Results	Component Reporting Limit
Copper	mg/liter	0.0	0.1
Lead	mg/liter	0.007	0.001

Sample Comments:

Sample ID: AE11024

POC ID: L1071009

Facility ID: 1071009

Point of Collection: KT - 1233 Conery St

Sample collector: R - WITRY, K

Sample collection date: 09/12/2016 Time: 7:30:00 AM

Lab Submittal date: 10/10/2016 Time: 1:00:00 PM

Component Name	Units	Results	Component Reporting Limit
Copper	mg/liter	0.0	0.1
Lead	mg/liter	0.005	0.001

Sample Comments:

Sample ID: AE11025

POC ID: L1071009

Facility ID: 1071009

Point of Collection: KT - 814 Dante St

Sample collector: R - VALENTINE,

Sample collection date: 09/06/2016 Time: 8:30:00 AM

Lab Submittal date: 10/10/2016 Time: 1:00:00 PM

Component Name	Units	Results	Component Reporting Limit
Copper	mg/liter	0.2	0.1
Lead	mg/liter	0.004	0.001

Sample Comments:

Sample ID: AE11026

POC ID: L1071009

Facility ID: 1071009

Point of Collection: LT - 821 Dante St

Sample collector: R - STRAUB, R

Sample collection date: 09/07/2016 Time: 3:55:00 AM

Lab Submittal date: 10/10/2016 Time: 1:00:00 PM

Component Name	Units	Results	Component Reporting Limit
Copper	mg/liter	0.0	0.1
Lead	mg/liter	0.004	0.001

Sample Comments:

Sample ID: AE11027

POC ID: L1071009

Facility ID: 1071009

Point of Collection: LT - 822 Dante St

Sample collector: R - HYMEL, P

Sample collection date: 09/07/2016 Time: 5:51:00 AM

Lab Submittal date: 10/10/2016 Time: 1:00:00 PM

Component Name	Units	Results	Component Reporting Limit
Copper	mg/liter	0.0	0.1
Lead	mg/liter	0.005	0.001

Sample Comments:

Sample ID: AE11028**POC ID: L1071009**

Facility ID: 1071009

Point of Collection: KT - 926 Dante St

Sample collector: R - HALL, E

Sample collection date: 09/07/2016 Time: 7:01:00 AM

Lab Submittal date: 10/10/2016 Time: 1:00:00 PM

Component Name	Units	Results	Component Reporting Limit
Copper	mg/liter	0.0	0.1
Lead	mg/liter	0.001	0.001

Sample Comments:

Sample ID: AE11029**POC ID: L1071009**

Facility ID: 1071009

Point of Collection: KT - 2524 Dublin St

Sample collector: R - HREBIK, D

Sample collection date: 09/07/2016 Time: 5:30:00 PM

Lab Submittal date: 10/10/2016 Time: 1:00:00 PM

Component Name	Units	Results	Component Reporting Limit
Copper	mg/liter	0.0	0.1
Lead	mg/liter	0.001	0.001

Sample Comments:

Sample ID: AE11030**POC ID: L1071009**

Facility ID: 1071009

Point of Collection: KT - 4115 Elba St

Sample collector: R - CURTIS, L

Sample collection date: 09/07/2016 Time: 8:10:00 PM

Lab Submittal date: 10/10/2016 Time: 1:00:00 PM

Component Name	Units	Results	Component Reporting Limit
Copper	mg/liter	0.0	0.1
Lead	mg/liter	0.002	0.001

Sample Comments:

Sample ID: AE11031

POC ID: L1071009

Facility ID: 1071009

Point of Collection: LT - 3509 Iberville St

Sample collector: R - MARKWARD,

Sample collection date: 09/13/2016 Time: 1:30:00 PM

Lab Submittal date: 10/10/2016 Time: 1:00:00 PM

Component Name	Units	Results	Component Reporting Limit
Copper	mg/liter	0.2	0.1
Lead	mg/liter	0.002	0.001

Sample Comments:

Sample ID: AE11032

POC ID: L1071009

Facility ID: 1071009

Point of Collection: KT - 2220 Josphine St

Sample collector: R - MARTIN, L

Sample collection date: 09/02/2016 Time: 6:00:00 AM

Lab Submittal date: 10/10/2016 Time: 1:00:00 PM

Component Name	Units	Results	Component Reporting Limit
Copper	mg/liter	0.1	0.1
Lead	mg/liter	0.002	0.001

Sample Comments:

Sample ID: AE11033

POC ID: L1071009

Facility ID: 1071009

Point of Collection: KT - 4006 Laurel St

Sample collector: R - OVERTON, K

Sample collection date: 09/16/2016 Time: 5:00:00 AM

Lab Submittal date: 10/10/2016 Time: 1:00:00 PM

Component Name	Units	Results	Component Reporting Limit
Lead	mg/liter	0.003	0.001
Copper	mg/liter	0.0	0.1

Sample Comments:

Sample ID: AE11034

POC ID: L1071009

Facility ID: 1071009

Point of Collection: KT - 4010 Laurel St

Sample collector: R - MARSHALL,

Sample collection date: 09/15/2016 Time: 6:37:00 AM

Lab Submittal date: 10/10/2016 Time: 1:00:00 PM

Component Name	Units	Results	Component Reporting Limit
Copper	mg/liter	0.1	0.1
Lead	mg/liter	0.002	0.001

Sample Comments:

Sample ID: AE11035

POC ID: L1071009

Facility ID: 1071009

Point of Collection: KT - 4014 Laurel St

Sample collector: R - OVERTON, J

Sample collection date: 09/15/2016 Time: 6:15:00 AM

Lab Submittal date: 10/10/2016 Time: 1:00:00 PM

Component Name	Units	Results	Component Reporting Limit
Copper	mg/liter	0.1	0.1
Lead	mg/liter	0.001	0.001

Sample Comments:

Sample ID: AE11036

POC ID: L1071009

Facility ID: 1071009

Point of Collection: KT - 2626 Lavender St

Sample collector: R - MONIE, G

Sample collection date: 09/18/2016 Time: 4:30:00 AM

Lab Submittal date: 10/10/2016 Time: 1:00:00 PM

Component Name	Units	Results	Component Reporting Limit
Copper	mg/liter	0.2	0.1
Lead	mg/liter	0.001	0.001

Sample Comments:

Sample ID: AE11037

POC ID: L1071009

Facility ID: 1071009

Point of Collection: KT - 1129 Lowerline St

Sample collector: R - LEBEUF, M

Sample collection date: 09/06/2016 Time: 5:40:00 AM

Lab Submittal date: 10/10/2016 Time: 1:00:00 PM

Component Name	Units	Results	Component Reporting Limit
Copper	mg/liter	0.1	0.1
Lead	mg/liter	0.002	0.001

Sample Comments:

Sample ID: AE11038

POC ID: L1071009

Facility ID: 1071009

Point of Collection: LT - 1315 Lowerline St

Sample collector: R - ROSEN, L

Sample collection date: 08/24/2016 Time: 5:00:00 AM

Lab Submittal date: 10/10/2016 Time: 1:00:00 PM

Component Name	Units	Results	Component Reporting Limit
Copper	mg/liter	0.1	0.1
Lead	mg/liter	0.004	0.001

Sample Comments:

Sample ID: AE11039

POC ID: L1071009

Facility ID: 1071009

Point of Collection: KT - 2502 Magazine St

Sample collector: R - GENTRY, J

Sample collection date: 09/19/2016 Time: 7:00:00 AM

Lab Submittal date: 10/10/2016 Time: 1:00:00 PM

Component Name	Units	Results	Component Reporting Limit
Lead	mg/liter	0.008	0.001
Copper	mg/liter	0.1	0.1

Sample Comments:

Sample ID: AE11040

POC ID: L1071009

Facility ID: 1071009

Point of Collection: LT - 2319 Milan St

Sample collector: R - STONE, D

Sample collection date: 09/13/2016 Time: 12:00:00 AM

Lab Submittal date: 10/10/2016 Time: 1:00:00 PM

Component Name	Units	Results	Component Reporting Limit
Copper	mg/liter	0.0	0.1
Lead	mg/liter	0.002	0.001

Sample Comments:

Sample ID: AE11041

POC ID: L1071009

Facility ID: 1071009

Point of Collection: KT - 322 Millaudon St

Sample collector: R - LAVOIE, C

Sample collection date: 09/16/2016 Time: 5:05:00 PM

Lab Submittal date: 10/10/2016 Time: 1:00:00 PM

Component Name	Units	Results	Component Reporting Limit
Copper	mg/liter	0.0	0.1
Lead	mg/liter	0.001	0.001

Sample Comments:

Sample ID: AE11042

POC ID: L1071009

Facility ID: 1071009

Point of Collection: KT - 1223 Music St

Sample collector: R - DANIELS, B

Sample collection date: 09/19/2016 Time: 11:30:00 AM

Lab Submittal date: 10/10/2016 Time: 1:00:00 PM

Component Name	Units	Results	Component Reporting Limit
Copper	mg/liter	0.0	0.1
Lead	mg/liter	0.008	0.001

Sample Comments:

Sample ID: AE11043

POC ID: L1071009

Facility ID: 1071009
Point of Collection: KT - 2815 Paris Ave
Sample collector: R - KLAMER, B
Sample collection date: 09/06/2016 Time: 6:30:00 AM
Lab Submittal date: 10/10/2016 Time: 1:00:00 PM

Component Name	Units	Results	Component Reporting Limit
Copper	mg/liter	0.1	0.1
Lead	mg/liter	0.004	0.001

Sample Comments:

Sample ID: AE11044

POC ID: L1071009

Facility ID: 1071009
Point of Collection: KT - 5213 Pasteur Blvd
Sample collector: R - WOMACK, R
Sample collection date: 09/28/2016 Time: 10:05:00 PM
Lab Submittal date: 10/10/2016 Time: 1:00:00 PM

Component Name	Units	Results	Component Reporting Limit
Lead	mg/liter	0.014	0.001
Copper	mg/liter	0.2	0.1

Sample Comments:

Sample ID: AE11045

POC ID: L1071009

Facility ID: 1071009
Point of Collection: KT - 532 Philip St
Sample collector: R - FURBERT, R
Sample collection date: 09/16/2016 Time: 12:45:00 PM
Lab Submittal date: 10/10/2016 Time: 1:00:00 PM

Component Name	Units	Results	Component Reporting Limit
Copper	mg/liter	0.2	0.1
Lead	mg/liter	0.002	0.001

Sample Comments:

Sample ID: AE11046

POC ID: L1071009

Facility ID: 1071009

Point of Collection: LT - 3411 Piedmont Dr

Sample collector: R - TAYLOR, T

Sample collection date: 09/28/2016 Time: 6:00:00 PM

Lab Submittal date: 10/10/2016 Time: 1:00:00 PM

Component Name	Units	Results	Component Reporting Limit
Copper	mg/liter	0.1	0.1
Lead	mg/liter	0.004	0.001

Sample Comments:

Sample ID: AE11047

POC ID: L1071009

Facility ID: 1071009

Point of Collection: KT - 3502 Piedmont Dr

Sample collector: R - ANDREWS, L

Sample collection date: 09/29/2016 Time: 6:30:00 AM

Lab Submittal date: 10/10/2016 Time: 1:00:00 PM

Component Name	Units	Results	Component Reporting Limit
Copper	mg/liter	0.0	0.1
Lead	mg/liter	0.005	0.001

Sample Comments:

Sample ID: AE11048

POC ID: L1071009

Facility ID: 1071009

Point of Collection: KT - 3527 Piedmont Dr

Sample collector: R - JAMES, J

Sample collection date: 08/24/2016 Time: 6:00:00 AM

Lab Submittal date: 10/10/2016 Time: 1:00:00 PM

Component Name	Units	Results	Component Reporting Limit
Copper	mg/liter	0.0	0.1
Lead	mg/liter	0.002	0.001

Sample Comments:

Sample ID: AE11049 POC ID: L1071009
Facility ID: 1071009
Point of Collection: KT - 3537 Piedmont Dr
Sample collector: R - STERLING,
Sample collection date: 09/29/2016 Time: 7:30:00 AM
Lab Submittal date: 10/10/2016 Time: 1:00:00 PM

Component Name	Units	Results	Component Reporting Limit
Copper	mg/liter	0.0	0.1
Lead	mg/liter	0.004	0.001

Sample Comments:

Sample ID: AE11050 POC ID: L1071009
Facility ID: 1071009
Point of Collection: KT - 3609 Piedmont Dr
Sample collector: R - HARRIS, G
Sample collection date: 09/29/2016 Time: 5:00:00 AM
Lab Submittal date: 10/10/2016 Time: 1:00:00 PM

Component Name	Units	Results	Component Reporting Limit
Copper	mg/liter	0.0	0.1
Lead	mg/liter	0.001	0.001

Sample Comments:

Sample ID: AE11051 POC ID: L1071009
Facility ID: 1071009
Point of Collection: LT - 3631 Piedmont Dr
Sample collector: R - RADOSTI, R
Sample collection date: 09/29/2016 Time: 11:00:00 AM
Lab Submittal date: 10/10/2016 Time: 1:00:00 PM

Component Name	Units	Results	Component Reporting Limit
Copper	mg/liter	0.1	0.1
Lead	mg/liter	0.004	0.001

Sample Comments:

Sample ID: AE11052

POC ID: L1071009

Facility ID: 1071009

Point of Collection: KT - 3700 Piedmont Dr

Sample collector: R - STAMP, G

Sample collection date: 09/29/2016 Time: 6:15:00 AM

Lab Submittal date: 10/10/2016 Time: 1:00:00 PM

Component Name	Units	Results	Component Reporting Limit
Copper	mg/liter	0.1	0.1
Lead	mg/liter	0.002	0.001

Sample Comments:

Sample ID: AE11053

POC ID: L1071009

Facility ID: 1071009

Point of Collection: KT - 3801 Piedmont Dr

Sample collector: R - BARTLEY, B

Sample collection date: 08/24/2016 Time: 7:15:00 AM

Lab Submittal date: 10/10/2016 Time: 1:00:00 PM

Component Name	Units	Results	Component Reporting Limit
Copper	mg/liter	0.0	0.1
Lead	mg/liter	0.006	0.001

Sample Comments:

Sample ID: AE11054

POC ID: L1071009

Facility ID: 1071009

Point of Collection: KT - 3818 Piedmont Dr

Sample collector: R - BORNE, S

Sample collection date: 09/29/2016 Time: 7:28:00 AM

Lab Submittal date: 10/10/2016 Time: 1:00:00 PM

Component Name	Units	Results	Component Reporting Limit
Copper	mg/liter	0.0	0.1
Lead	mg/liter	0.003	0.001

Sample Comments:

Sample ID: AE11055

POC ID: L1071009

Facility ID: 1071009
Point of Collection: KT - 927 Poland Ave
Sample collector: R - YOUNG, S
Sample collection date: 09/21/2016 Time: 7:00:00 AM
Lab Submittal date: 10/10/2016 Time: 1:00:00 PM

Component Name	Units	Results	Component Reporting Limit
Copper	mg/liter	0.1	0.1
Lead	mg/liter	0.004	0.001

Sample Comments:

Sample ID: AE11056

POC ID: L1071009

Facility ID: 1071009
Point of Collection: LT - 928 Poland Ave
Sample collector: R - CICUTAT, J
Sample collection date: 09/21/2016 Time: 7:30:00 AM
Lab Submittal date: 10/10/2016 Time: 1:00:00 PM

Component Name	Units	Results	Component Reporting Limit
Copper	mg/liter	0.0	0.1
Lead	mg/liter	0.005	0.001

Sample Comments:

Sample ID: AE11057

POC ID: L1071009

Facility ID: 1071009
Point of Collection: KT - 1780 Rosiere St
Sample collector: R - BERRY, T
Sample collection date: 08/22/2016 Time: 4:45:00 AM
Lab Submittal date: 10/10/2016 Time: 1:00:00 PM

Component Name	Units	Results	Component Reporting Limit
Copper	mg/liter	0.0	0.1
Lead	mg/liter	0.004	0.001

Sample Comments:

Sample ID: AE11058

POC ID: L1071009

Facility ID: 1071009

Point of Collection: KT - 4229 S Roman St

Sample collector: R - ROUTE, W

Sample collection date: 09/08/2016 Time: 6:30:00 AM

Lab Submittal date: 10/10/2016 Time: 1:00:00 PM

Component Name	Units	Results	Component Reporting Limit
Lead	mg/liter	0.001	0.001
Copper	mg/liter	0.0	0.1

Sample Comments:

Sample ID: AE11059

POC ID: L1071009

Facility ID: 1071009

Point of Collection: KT - 524 State St

Sample collector: R - MARLEY, M

Sample collection date: 09/15/2016 Time: 5:30:00 AM

Lab Submittal date: 10/10/2016 Time: 1:00:00 PM

Component Name	Units	Results	Component Reporting Limit
Copper	mg/liter	0.0	0.1
Lead	mg/liter	0.003	0.001

Sample Comments:

Sample ID: AE11060

POC ID: L1071009

Facility ID: 1071009

Point of Collection: KT - 525 State St

Sample collector: R - LANDRY, M

Sample collection date: 09/15/2016 Time: 5:50:00 AM

Lab Submittal date: 10/10/2016 Time: 1:00:00 PM

Component Name	Units	Results	Component Reporting Limit
Copper	mg/liter	0.2	0.1
Lead	mg/liter	0.005	0.001

Sample Comments:

Sample ID: AE11061

POC ID: L1071009

Facility ID: 1071009

Point of Collection: KT - 4508 Touro St

Sample collector: R - EDGARSON,

Sample collection date: 08/24/2016 Time: 7:48:00 AM

Lab Submittal date: 10/10/2016 Time: 1:00:00 PM

Component Name	Units	Results	Component Reporting Limit
Copper	mg/liter	0.0	0.1
Lead	mg/liter	0.001	0.001

Sample Comments:

Sample ID: AE11062

POC ID: L1071009

Facility ID: 1071009

Point of Collection: KT - 4538 Touro St

Sample collector: R - ZOLL, Z

Sample collection date: 08/20/2016 Time: 7:40:00 PM

Lab Submittal date: 10/10/2016 Time: 1:00:00 PM

Component Name	Units	Results	Component Reporting Limit
Copper	mg/liter	0.1	0.1
Lead	mg/liter	0.003	0.001

Sample Comments:

Sample ID: AE11063

POC ID: L1071009

Facility ID: 1071009

Point of Collection: KT - 4629 Touro St

Sample collector: R - TRASK, R

Sample collection date: 09/29/2016 Time: 7:02:00 AM

Lab Submittal date: 10/10/2016 Time: 1:00:00 PM

Component Name	Units	Results	Component Reporting Limit
Lead	mg/liter	0.001	0.001
Copper	mg/liter	0.0	0.1

Sample Comments:

If there are any questions regarding this data, please call. Analyses performed in OPH Baton Rouge Laborator

Jessica Sims, M.S.
PHL Scientist Manager

Lead Consumer Notice Certification Form

Upon obtaining the tap monitoring results, the water system must provide consumer notices to each customer who participated in the sampling event as soon as practical, but no later than **30 days** after the system learns of the tap monitoring results. The water system must notify any participants with an action level exceedance (results > 15 ppb) as soon as practical, but no later than **14 days** after the system learns of the tap monitoring results. No later than **90 days** after distributing the notifications, the water system shall mail a copy of **one** of the consumer notifications and this completed certification form to the address provided below. For example, if you distribute 20 consumer notices, a copy of 1 of the 20 should be submitted. **Keep copies of all the consumer notices for your records.**

The lead consumer notice sent with this certification form contains all of the required language. The water system must insert the following information for each consumer notice distributed:

1. Consumer's individual lead result in parts per billion (ppb)
2. 90th percentile lead value for the water system (found on lab report cover letter, same for all lead consumer notices)
3. Contact phone number for the water system (at the end of the notice)

To convert ppm (mg/liter = ppm) to ppb, multiply by 1,000. For example, if the individual's lead result is 0.005 ppm, multiply $0.005 \times 1000 = 5$ ppb. If the individual's lead result is 0.000, then the value for the consumer notice is 0. Note: If you have any lead results > 15 ppb, a separate notice with additional language will be provided to you for those consumers.

PWSID No: _____ System Name: _____

Date results were distributed to consumers: ____/____/____

The water system named above hereby certifies that its lead consumer notice has been provided to each person it serves at the specific sampling site from which the sample was tested. The water system also certifies that these results and the following information were provided to such persons within the required time frame after receiving the test results from the State (within 30 days for participants with lead results equal to or below 15 ppb; within 14 days for participants with lead results above 15 ppb):

- An explanation of the health effects of lead.
- Steps that consumers can take to reduce exposure to lead in drinking water.
- Contact information for your water utility.
- The maximum contaminant level goals and action levels for lead, and the definitions of these two terms from §141.153(c).

Certified by:

Name: _____ Title: _____

Phone #: _____ Date: ____/____/____

____ Copy of one of the consumer notices is attached for certification (This is needed to verify content to EPA. Since the content is the same, only one is needed.

Submit completed form to: Attn: Jeremy Harris
LDH-OPH-Engineering Services
P.O. Box 4489
Baton Rouge, LA 70821

Consumer Notice of Tap Water Results

Dear Consumer,

Thank you for participating in our drinking water lead and copper monitoring program. The result of the lead sample collected at your address is _____ ppb which is below the action level. The 90th percentile value for the water system is _____ ppb which is also below the action level.

Under the authority of the Safe drinking Water Act, the U.S. Environmental Protection Agency (EPA) set the action level for lead in drinking water at 15 ppb. This means utilities must ensure that water from the customer's tap does not exceed this level in at least 90 percent of the homes sampled (90th percentile value). The action level is the concentration of a contaminant which, if exceeded, triggers treatment or other requirements which a water system must follow. Because lead may pose serious health risks, the EPA set a Maximum Contaminant Level Goal (MCLG) of zero for lead. The MCLG is the level of a contaminant in drinking water below which there is no known or expected risk to health. MCLGs allow for a margin of Safety.

Lead can cause serious health problems if too much enters your body from drinking water or other sources. It can cause damage to the brain and kidneys, and it can interfere with the production of red blood cells that carry oxygen to all parts of your body. The greatest risk of lead exposure is to infants, young children, and pregnant women. Scientists have linked the effects of lead on the brain with lowered IQ in children. Adults with kidney problems and high blood pressure can be affected by low levels of lead more than healthy adults. Lead is stored in the bones, and it can be released later in life. During pregnancy, the child receives lead from the mother's bones, which may affect brain development.

The primary sources of lead exposure for most children are deteriorating lead-based paint, lead-contaminated dust, and lead-contaminated residential soil. Lead is found in some toys, some playground equipment, some children's metal jewelry, and some traditional pottery. Exposure to lead is a significant health concern, especially for young children and infants whose growing bodies tend to absorb more lead than the average adult. Although your home's drinking water lead levels were below the action level, if you are concerned about lead exposure, parents should ask their health care providers about testing children for high levels of lead in the blood.

To reduce exposure to lead in drinking water:

- Run your water to flush out lead. If the water hasn't been used for several hours, run water for 15-30 seconds to flush lead from interior plumbing or until it becomes cold or reaches a steady temperature before using it for drinking or cooking.
- Use cold water for cooking and preparing baby formula.
- Do not boil water to remove lead.
- Look for alternative sources or treatment of water (such as bottled water or water filters).
- Re-test your water for lead periodically.
- Identify if your plumbing fixtures contain lead.

For More Information

Call us at _____. For more information on reducing lead exposure around your home and the health effects of lead, visit EPA's Web site at www.epa.gov/lead, call the National Lead Information Center at 800-424-LEAD, or contact your health care provider.

Consumer Notice of Tap Water Results

(Individual Lead Action Level Exceedance)

Dear Consumer,

Thank you for participating in our drinking water lead and copper monitoring program. The result of the lead sample collected at your address is _____ ppb which is above the action level. However, the 90th percentile value for the water system is _____ ppb which is below the action level.

Under the authority of the Safe drinking Water Act, the U.S. Environmental Protection Agency (EPA) set the action level for lead in drinking water at 15 ppb. This means utilities must ensure that water from the customer's tap does not exceed this level in at least 90 percent of the homes sampled (90th percentile value). The action level is *the concentration of a contaminant which, if exceeded, triggers treatment or other requirements which a water system must follow*. Because lead may pose serious health risks, the EPA set a Maximum Contaminant Level Goal (MCLG) of zero for lead. The MCLG is *the level of a contaminant in drinking water below which there is no known or expected risk to health*. MCLGs allow for a margin of Safety.

Your lead level may be due to conditions unique to your home, such as the presence of lead solder or brass faucets, fittings and valves that may contain lead. Our water system works to keep the corrosivity of our water as low as possible and there are actions you can take to reduce exposure. We strongly urge you to take the steps below to reduce your exposure to lead in drinking water.

Lead can cause serious health problems if too much enters your body from drinking water or other sources. It can cause damage to the brain and kidneys, and can interfere with the production of red blood cells that carry oxygen to all parts of your body. The greatest risk of lead exposure is to infants, young children, and pregnant women. Scientists have linked the effects of lead on the brain with lowered IQ in children. Adults with kidney problems and high blood pressure can be affected by low levels of lead more than healthy adults. Lead is stored in the bones, and it can be released later in life. During pregnancy, the child receives lead from the mother's bone, which may affect brain development. If you are concerned about lead exposure, you may want to ask your health care provider about testing children to determine levels of lead in their blood.

Although most lead exposure occurs when people eat paint chips and inhale dust, or from contaminated soil, EPA estimates that 10 to 20 percent of human exposure to lead may come from lead in drinking water. Lead is rarely found in source water, but enters tap water through corrosion of plumbing materials. Homes built before 1988 are more likely to have lead pipes or lead solder. However, new homes are also at risk; even legally "lead-free" plumbing may contain up to 8 percent lead. The most common problem is with brass or chrome-plated brass faucets and fixtures which can leach significant amounts of lead into the water, especially hot water.

Consumer Notice of Tap Water Results (Individual Lead Action Level Exceedance)

To reduce exposure to lead in drinking water:

- Run your water to flush out lead. If the water hasn't been used for several hours, run water for 15-30 seconds to flush lead from interior plumbing or until it becomes cold or reaches a steady temperature before using it for drinking or cooking.
- Use cold water for cooking and preparing baby formula. Do not cook with or drink water from the hot water tap; lead dissolves more easily in hot water.
- Do not boil water to remove lead. Boiling water will not reduce lead levels.
- Look for alternative sources or treatment of water. You may consider purchasing bottled water or a water filter. Read the package to be sure the filter is approved to reduce lead.
- Identify if your plumbing fixtures contain lead. Brass faucets, fittings, and valves, including those advertised as "lead-free," may contribute lead to drinking water. The law currently allows end-use brass fixtures, such as faucets, with up to 8% lead to be labeled as "lead free." The law also requires faucets and other end-use fixtures to be independently certified against NSF/ANSI Standard 61. Products that comply will be marked directly on the product or its packaging.
- Re-test your water for lead periodically. Call us at the number below to find out how to get your water tested for lead.

For More Information

Call us at _____. For more information on reducing lead exposure around your home and the health effects of lead, visit EPA's Web site at www.epa.gov/lead, call the National Lead Information Center at 800-424-LEAD, or contact your health care provider.

John Bel Edwards
GOVERNOR



Rebekah E. Gee MD, MPH
SECRETARY

State of Louisiana
Louisiana Department of Health
Office of Public Health

October 20, 2016

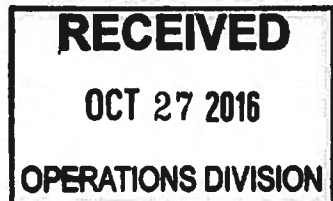

TO: Vincent P, Jr Fouchi
8800 S Claiborne Ave
New Orleans, LA 70118

Re: Notice of lead and copper sample results
New Orleans Algiers Water Works
PWS ID #: LA1071001

Dear Mr. Fouchi,

Attached are the lead and copper sampling results for the above named water system. Based on the sampling results, the lead action level was exceeded at one or more sampling locations. A Lead consumer notice shall be distributed to each consumer who participated in the sampling event. **The notice must be delivered to those customers with an individual lead action level exceedance (result > 15 ppb) within 14 days of receipt of this letter. The notice must be delivered to those remaining customers below the lead action level within 30 days of receipt of this letter.** Blank consumer notice forms are attached for your convenience. Please note that one form is used specifically for those customers below the lead action level and a separate form is used specifically for those customer(s) above the action level.

Further instructions are included in the attached certification form. The certification form and a copy of one of the consumer notices must be submitted to the State within 90 days of distributing the notices. Failure to distribute lead consumer notice will result in a violation.

The water system 90th percentiles for lead and copper can not exceed 15 ppb and 1.3 ppm, respectively. This office has calculated the 90th percentile values for the water system and they are both below their respective action levels. The following are the 90th Percentile Values for the water system:

The 90th Percentile for Lead is 3 ppb

The 90th Percentile for Copper is 0.1 ppm

The water system has been scheduled to continue sampling every three years. The next monitoring period will be June through September 2019. This office will forward information to the water system related to the next sampling event at that time. Please keep these results for your records. If this office can be of further assistance, please call me at 225-342-7471. Further information can also be found at www.dhh.la.gov/safedrinkingwater.

Respectfully,

A handwritten signature in cursive script that reads "Jeremy Harris".

Jeremy Harris
Compliance Engineer
LDH/OPH Engineering Services

From: LOUISIANA DEPT OF HEALTH & HOSPITALS
PUBLIC HEALTH LABORATORIES
1209 LEESVILLE AVENUE
BATON ROUGE, LA 70802
(225) 219-5200

Friday, October 14, 2016

To: NEW ORLEANS ALGIERS WW
PWS ID 1071001 PROJECT 838
N O SEWERAGE WATER BOA
8800 S CLAIBORNE AVE
NEW ORLEANS LA 70118

The following analytical results have been obtained for the indicated sample(s) which was submitted to this laboratory:

Sample ID: AE10965

POC ID: L1071001

Facility ID: 1071001

Point of Collection: Algiers WTP Clearwell 3

Sample collector: E - WALTERS, J

Sample collection date: 09/28/2016 Time: 3:47:00 PM

Lab Submittal date: 10/10/2016 Time: 1:00:00 PM

Component Name	Units	Results	Component Reporting Limit
Lead	mg/liter	0.000	0.001
Copper	mg/liter	0.0	0.1

Sample Comments:

Sample ID: AE10966

POC ID: L1071001

Facility ID: 1071001

Point of Collection: Algiers WTP Clearwell 4

Sample collector: E - WALTERS, J

Sample collection date: 09/28/2016 Time: 3:45:00 PM

Lab Submittal date: 10/10/2016 Time: 1:00:00 PM

Component Name	Units	Results	Component Reporting Limit
Copper	mg/liter	0.0	0.1
Lead	mg/liter	0.000	0.001

Sample Comments:

Sample ID: AE10967

POC ID: L1071001

Facility ID: 1071001

Point of Collection: KT - 405 Atlantic Ave

Sample collector: R - CRAWFORD,

Sample collection date: 09/20/2016 Time: 4:09:00 AM

Lab Submittal date: 10/10/2016 Time: 1:00:00 PM

Component Name	Units	Results	Component Reporting Limit
Copper	mg/liter	0.0	0.1
Lead	mg/liter	0.001	0.001

Sample Comments:

Sample ID: AE10968

POC ID: L1071001

Facility ID: 1071001

Point of Collection: KT - 2154 Beck St

Sample collector: R - THOMAS, J

Sample collection date: 09/20/2016 Time: 5:45:00 AM

Lab Submittal date: 10/10/2016 Time: 1:00:00 PM

Component Name	Units	Results	Component Reporting Limit
Copper	mg/liter	0.0	0.1
Lead	mg/liter	0.000	0.001

Sample Comments:

Sample ID: AE10969

POC ID: L1071001

Facility ID: 1071001

Point of Collection: KT - 1508 Bodenger Blvd

Sample collector: R - WALTERS, A

Sample collection date: 09/20/2016 Time: 10:00:00 PM

Lab Submittal date: 10/10/2016 Time: 1:00:00 PM

Component Name	Units	Results	Component Reporting Limit
Copper	mg/liter	0.0	0.1
Lead	mg/liter	0.000	0.001

Sample Comments:

Sample ID: AE10970

POC ID: L1071001

Facility ID: 1071001

Point of Collection: KT - 1609 Bodenger Blvd

Sample collector: R - WILSON, K

Sample collection date: 09/27/2016 Time: 6:58:00 AM

Lab Submittal date: 10/10/2016 Time: 1:00:00 PM

Component Name	Units	Results	Component Reporting Limit
Lead	mg/liter	0.000	0.001
Copper	mg/liter	0.0	0.1

Sample Comments:

Sample ID: AE10971

POC ID: L1071001

Facility ID: 1071001

Point of Collection: KT - 3471 Catalina Dr

Sample collector: R - LOPEZ, M

Sample collection date: 08/24/2016 Time: 6:00:00 AM

Lab Submittal date: 10/10/2016 Time: 1:00:00 PM

Component Name	Units	Results	Component Reporting Limit
Copper	mg/liter	0.0	0.1
Lead	mg/liter	0.001	0.001

Sample Comments:

Sample ID: AE10972

POC ID: L1071001

Facility ID: 1071001

Point of Collection: KT - 4504 Croyden Ave

Sample collector: R - DOBARD, R

Sample collection date: 09/29/2016 Time: 10:32:00 PM

Lab Submittal date: 10/10/2016 Time: 1:00:00 PM

Component Name	Units	Results	Component Reporting Limit
Copper	mg/liter	0.0	0.1
Lead	mg/liter	0.026	0.001

Sample Comments:

Sample ID: AE10973

POC ID: L1071001

Facility ID: 1071001

Point of Collection: LT - 4507 Croyden Ave

Sample collector: R - MEYERS, D

Sample collection date: 09/29/2016 Time: 1:00:00 AM

Lab Submittal date: 10/10/2016 Time: 1:00:00 PM

Component Name	Units	Results	Component Reporting Limit
Copper	mg/liter	0.0	0.1
Lead	mg/liter	0.001	0.001

Sample Comments:

Sample ID: AE10974

POC ID: L1071001

Facility ID: 1071001

Point of Collection: LT - 4539 Croyden Ave

Sample collector: R - CAMPBELL,

Sample collection date: 09/29/2016 Time: 5:00:00 AM

Lab Submittal date: 10/10/2016 Time: 1:00:00 PM

Component Name	Units	Results	Component Reporting Limit
Copper	mg/liter	0.0	0.1
Lead	mg/liter	0.001	0.001

Sample Comments:

Sample ID: AE10975

POC ID: L1071001

Facility ID: 1071001

Point of Collection: LT - 107 Danny Dr

Sample collector: R - PITRE, D

Sample collection date: 09/29/2016 Time: 6:00:00 AM

Lab Submittal date: 10/10/2016 Time: 1:00:00 PM

Component Name	Units	Results	Component Reporting Limit
Copper	mg/liter	0.0	0.1
Lead	mg/liter	0.002	0.001

Sample Comments:

Sample ID: AE10976

POC ID: L1071001

Facility ID: 1071001

Point of Collection: KT - 116 Danny Dr

Sample collector: R - BELCHEN, A

Sample collection date: 09/29/2016 Time: 8:30:00 AM

Lab Submittal date: 10/10/2016 Time: 1:00:00 PM

Component Name	Units	Results	Component Reporting Limit
Lead	mg/liter	0.002	0.001
Copper	mg/liter	0.0	0.1

Sample Comments:

Sample ID: AE10977

POC ID: L1071001

Facility ID: 1071001

Point of Collection: KT - 119 Danny Dr

Sample collector: R - CARDEC, Z

Sample collection date: 09/29/2016 Time: 4:00:00 AM

Lab Submittal date: 10/10/2016 Time: 1:00:00 PM

Component Name	Units	Results	Component Reporting Limit
Lead	mg/liter	0.003	0.001
Copper	mg/liter	0.0	0.1

Sample Comments:

Sample ID: AE10978

POC ID: L1071001

Facility ID: 1071001

Point of Collection: KT - 139 Danny Dr

Sample collector: R - LEDET, J

Sample collection date: 09/29/2016 Time: 6:45:00 AM

Lab Submittal date: 10/10/2016 Time: 1:00:00 PM

Component Name	Units	Results	Component Reporting Limit
Copper	mg/liter	0.0	0.1
Lead	mg/liter	0.001	0.001

Sample Comments:

Sample ID: AE10979

POC ID: L1071001

Facility ID: 1071001

Point of Collection: LT - 3305 De Armas St

Sample collector: R - NEAL, S

Sample collection date: 09/23/2016 Time: 7:00:00 AM

Lab Submittal date: 10/10/2016 Time: 1:00:00 PM

Component Name	Units	Results	Component Reporting Limit
Copper	mg/liter	0.1	0.1
Lead	mg/liter	0.003	0.001

Sample Comments:

Sample ID: AE10980

POC ID: L1071001

Facility ID: 1071001

Point of Collection: LT - 1547 De Battista Pl

Sample collector: R - LABAT, E

Sample collection date: 09/06/2016 Time: 5:00:00 AM

Lab Submittal date: 10/10/2016 Time: 1:00:00 PM

Component Name	Units	Results	Component Reporting Limit
Copper	mg/liter	0.0	0.1
Lead	mg/liter	0.000	0.001

Sample Comments:

Sample ID: AE10981

POC ID: L1071001

Facility ID: 1071001

Point of Collection: KT - 1816 E Homestead Dr

Sample collector: R - YOUNG, S

Sample collection date: 08/23/2016 Time: 6:00:00 AM

Lab Submittal date: 10/10/2016 Time: 1:00:00 PM

Component Name	Units	Results	Component Reporting Limit
Copper	mg/liter	0.0	0.1
Lead	mg/liter	0.000	0.001

Sample Comments:

Sample ID: AE10982

POC ID: L1071001

Facility ID: 1071001

Point of Collection: KT - 44 Grand Canyon Dr

Sample collector: R - NAGAO, K

Sample collection date: 08/24/2016 Time: 10:30:00 AM

Lab Submittal date: 10/10/2016 Time: 1:00:00 PM

Component Name	Units	Results	Component Reporting Limit
Lead	mg/liter	0.000	0.001
Copper	mg/liter	0.0	0.1

Sample Comments:

Sample ID: AE10983

POC ID: L1071001

Facility ID: 1071001

Point of Collection: KT - 617 Herald St

Sample collector: R - MAURICE, D

Sample collection date: 09/07/2016 Time: 3:30:00 AM

Lab Submittal date: 10/10/2016 Time: 1:00:00 PM

Component Name	Units	Results	Component Reporting Limit
Copper	mg/liter	0.0	0.1
Lead	mg/liter	0.002	0.001

Sample Comments:

Sample ID: AE10984

POC ID: L1071001

Facility ID: 1071001

Point of Collection: KT - 625 Herald St

Sample collector: R - TURNER, L

Sample collection date: 09/03/2016 Time: 7:40:00 AM

Lab Submittal date: 10/10/2016 Time: 1:00:00 PM

Component Name	Units	Results	Component Reporting Limit
Copper	mg/liter	0.0	0.1
Lead	mg/liter	0.000	0.001

Sample Comments:

Sample ID: AE10985

POC ID: L1071001

Facility ID: 1071001

Point of Collection: KT - 629 Herald St

Sample collector: R - DIKET, S

Sample collection date: 09/03/2016 Time: 10:20:00 PM

Lab Submittal date: 10/10/2016 Time: 1:00:00 PM

Component Name	Units	Results	Component Reporting Limit
Copper	mg/liter	0.0	0.1
Lead	mg/liter	0.004	0.001

Sample Comments:

Sample ID: AE10986

POC ID: L1071001

Facility ID: 1071001

Point of Collection: KT - 630 Herald St

Sample collector: R - QUINTEGO,

Sample collection date: 09/03/2016 Time: 7:38:00 AM

Lab Submittal date: 10/10/2016 Time: 1:00:00 PM

Component Name	Units	Results	Component Reporting Limit
Copper	mg/liter	0.1	0.1
Lead	mg/liter	0.000	0.001

Sample Comments:

Sample ID: AE10987

POC ID: L1071001

Facility ID: 1071001

Point of Collection: KT - 634 Herald St

Sample collector: R - BAXTER, M

Sample collection date: 09/03/2016 Time: 7:25:00 AM

Lab Submittal date: 10/10/2016 Time: 1:00:00 PM

Component Name	Units	Results	Component Reporting Limit
Copper	mg/liter	0.0	0.1
Lead	mg/liter	0.000	0.001

Sample Comments:

Sample ID: AE10988

POC ID: L1071001

Facility ID: 1071001

Point of Collection: LT - 117 Huntlee Dr

Sample collector: R - WARE, D

Sample collection date: 09/23/2016 Time: 6:30:00 AM

Lab Submittal date: 10/10/2016 Time: 1:00:00 PM

Component Name	Units	Results	Component Reporting Limit
Copper	mg/liter	0.0	0.1
Lead	mg/liter	0.003	0.001

Sample Comments:

Sample ID: AE10989

POC ID: L1071001

Facility ID: 1071001

Point of Collection: KT - 4790 Lennox Blvd

Sample collector: R - CHAFETZ, M

Sample collection date: 08/22/2016 Time: 6:25:00 AM

Lab Submittal date: 10/10/2016 Time: 1:00:00 PM

Component Name	Units	Results	Component Reporting Limit
Lead	mg/liter	0.001	0.001
Copper	mg/liter	0.1	0.1

Sample Comments:

Sample ID: AE10990

POC ID: L1071001

Facility ID: 1071001

Point of Collection: KT - 4800 Lennox Blvd

Sample collector: R - DUPRE, M

Sample collection date: 08/21/2016 Time: 8:00:00 AM

Lab Submittal date: 10/10/2016 Time: 1:00:00 PM

Component Name	Units	Results	Component Reporting Limit
Copper	mg/liter	0.1	0.1
Lead	mg/liter	0.000	0.001

Sample Comments:

Sample ID: AE10991

POC ID: L1071001

Facility ID: 1071001

Point of Collection: KT - 1117 Michael St

Sample collector: R - ORELLANA,

Sample collection date: 09/20/2016 Time: 5:30:00 AM

Lab Submittal date: 10/10/2016 Time: 1:00:00 PM

Component Name	Units	Results	Component Reporting Limit
Copper	mg/liter	0.0	0.1
Lead	mg/liter	0.004	0.001

Sample Comments:

Sample ID: AE10992

POC ID: L1071001

Facility ID: 1071001

Point of Collection: KT - 928 Opelousas Ave

Sample collector: R - BURKS, C

Sample collection date: 09/19/2016 Time: 7:10:00 AM

Lab Submittal date: 10/10/2016 Time: 1:00:00 PM

Component Name	Units	Results	Component Reporting Limit
Copper	mg/liter	0.1	0.1
Lead	mg/liter	0.001	0.001

Sample Comments:

Sample ID: AE10993

POC ID: L1071001

Facility ID: 1071001

Point of Collection: LT - 320 Pacific Ave

Sample collector: R - ULNESS, M

Sample collection date: 09/27/2016 Time: 6:18:00 AM

Lab Submittal date: 10/10/2016 Time: 1:00:00 PM

Component Name	Units	Results	Component Reporting Limit
Copper	mg/liter	0.3	0.1
Lead	mg/liter	0.001	0.001

Sample Comments:

Sample ID: AE10994

POC ID: L1071001

Facility ID: 1071001
Point of Collection: KT - 326 Pacific Ave
Sample collector: R - HORNE, K
Sample collection date: 09/25/2016 Time: 9:30:00 AM
Lab Submittal date: 10/10/2016 Time: 1:00:00 PM

Component Name	Units	Results	Component Reporting Limit
Copper	mg/liter	0.1	0.1
Lead	mg/liter	0.001	0.001

Sample Comments:

Sample ID: AE10995

POC ID: L1071001

Facility ID: 1071001
Point of Collection: LT - 601 Park Blvd
Sample collector: R - MACKEL, V
Sample collection date: 09/21/2016 Time: 5:00:00 AM
Lab Submittal date: 10/10/2016 Time: 1:00:00 PM

Component Name	Units	Results	Component Reporting Limit
Copper	mg/liter	0.0	0.1
Lead	mg/liter	0.001	0.001

Sample Comments:

Sample ID: AE10996

POC ID: L1071001

Facility ID: 1071001
Point of Collection: KT - 5835 Rhodes Ave
Sample collector: R - AZZINARI,
Sample collection date: 09/18/2016 Time: 9:30:00 AM
Lab Submittal date: 10/10/2016 Time: 1:00:00 PM

Component Name	Units	Results	Component Reporting Limit
Lead	mg/liter	0.000	0.001
Copper	mg/liter	0.0	0.1

Sample Comments:

Sample ID: AE10997

POC ID: L1071001

Facility ID: 1071001

Point of Collection: KT - 1514 Richland Rd

Sample collector: R - DUGAN, O

Sample collection date: 09/06/2016 Time: 5:30:00 AM

Lab Submittal date: 10/10/2016 Time: 1:00:00 PM

Component Name	Units	Results	Component Reporting Limit
Copper	mg/liter	0.0	0.1
Lead	mg/liter	0.000	0.001

Sample Comments:

Sample ID: AE10998

POC ID: L1071001

Facility ID: 1071001

Point of Collection: KT - 212 River Oaks Dr

Sample collector: R - VOSS, P

Sample collection date: 09/27/2016 Time: 7:00:00 AM

Lab Submittal date: 10/10/2016 Time: 1:00:00 PM

Component Name	Units	Results	Component Reporting Limit
Copper	mg/liter	0.0	0.1
Lead	mg/liter	0.001	0.001

Sample Comments:

Sample ID: AE10999

POC ID: L1071001

Facility ID: 1071001

Point of Collection: KT - 219 River Oaks Dr

Sample collector: R - DUPRE, L

Sample collection date: 09/26/2016 Time: 5:30:00 AM

Lab Submittal date: 10/10/2016 Time: 1:00:00 PM

Component Name	Units	Results	Component Reporting Limit
Copper	mg/liter	0.0	0.1
Lead	mg/liter	0.002	0.001

Sample Comments:

Sample ID: AE11000

POC ID: L1071001

Facility ID: 1071001

Point of Collection: KT - 301 River Oaks Dr

Sample collector: R - DUPUY, C

Sample collection date: 08/24/2016 Time: 8:15:00 AM

Lab Submittal date: 10/10/2016 Time: 1:00:00 PM

Component Name	Units	Results	Component Reporting Limit
Copper	mg/liter	0.0	0.1
Lead	mg/liter	0.001	0.001

Sample Comments:

Sample ID: AE11001

POC ID: L1071001

Facility ID: 1071001

Point of Collection: LT - 313 River Oaks Dr

Sample collector: R - GILMORE, B

Sample collection date: 09/26/2016 Time: 6:05:00 AM

Lab Submittal date: 10/10/2016 Time: 1:00:00 PM

Component Name	Units	Results	Component Reporting Limit
Copper	mg/liter	0.1	0.1
Lead	mg/liter	0.001	0.001

Sample Comments:

Sample ID: AE11002

POC ID: L1071001

Facility ID: 1071001

Point of Collection: KT - 406 River Oaks Dr

Sample collector: R - BANCROFT,

Sample collection date: 08/23/2016 Time: 6:29:00 AM

Lab Submittal date: 10/10/2016 Time: 1:00:00 PM

Component Name	Units	Results	Component Reporting Limit
Copper	mg/liter	0.0	0.1
Lead	mg/liter	0.001	0.001

Sample Comments:

Sample ID: AE11003

POC ID: L1071001

Facility ID: 1071001

Point of Collection: KT - 417 River Oaks Dr

Sample collector: R - PURDUM, K

Sample collection date: 09/30/2016 Time: 11:00:00 AM

Lab Submittal date: 10/10/2016 Time: 1:00:00 PM

Component Name	Units	Results	Component Reporting Limit
Copper	mg/liter	0.0	0.1
Lead	mg/liter	0.001	0.001

Sample Comments:

Sample ID: AE11004

POC ID: L1071001

Facility ID: 1071001

Point of Collection: KT - 1830 River Oaks Dr

Sample collector: R - ALONZO, H

Sample collection date: 09/29/2016 Time: 4:30:00 AM

Lab Submittal date: 10/10/2016 Time: 1:00:00 PM

Component Name	Units	Results	Component Reporting Limit
Copper	mg/liter	0.0	0.1
Lead	mg/liter	0.014	0.001

Sample Comments:

Sample ID: AE11005

POC ID: L1071001

Facility ID: 1071001

Point of Collection: KT - 1831 River Oaks Dr

Sample collector: R - ACOSTA, I

Sample collection date: 09/29/2016 Time: 6:45:00 AM

Lab Submittal date: 10/10/2016 Time: 1:00:00 PM

Component Name	Units	Results	Component Reporting Limit
Copper	mg/liter	0.0	0.1
Lead	mg/liter	0.004	0.001

Sample Comments:

Sample ID: AE11006

POC ID: L1071001

Facility ID: 1071001
Point of Collection: KT - 3560 Rue Nicole
Sample collector: R - LAURENDINE
Sample collection date: 09/23/2016 Time: 5:45:00 AM
Lab Submittal date: 10/10/2016 Time: 1:00:00 PM

Component Name	Units	Results	Component Reporting Limit
Copper	mg/liter	0.0	0.1
Lead	mg/liter	0.001	0.001

Sample Comments:

Sample ID: AE11007

POC ID: L1071001

Facility ID: 1071001
Point of Collection: KT - 1201 Shirley Dr
Sample collector: R - DELATTE, D
Sample collection date: 09/26/2016 Time: 5:30:00 AM
Lab Submittal date: 10/10/2016 Time: 1:00:00 PM

Component Name	Units	Results	Component Reporting Limit
Copper	mg/liter	0.0	0.1
Lead	mg/liter	0.000	0.001

Sample Comments:

Sample ID: AE11008

POC ID: L1071001

Facility ID: 1071001
Point of Collection: KT - 2729 Somerset Dr
Sample collector: R - DERENBECKE
Sample collection date: 09/22/2016 Time: 2:30:00 PM
Lab Submittal date: 10/10/2016 Time: 1:00:00 PM

Component Name	Units	Results	Component Reporting Limit
Lead	mg/liter	0.002	0.001
Copper	mg/liter	0.1	0.1

Sample Comments:

Sample ID: AE11009

POC ID: L1071001

Facility ID: 1071001

Point of Collection: KT - 2612 Valentine Ct

Sample collector: R - MACDONALD,

Sample collection date: 09/19/2016 Time: 5:50:00 AM

Lab Submittal date: 10/10/2016 Time: 1:00:00 PM

Component Name	Units	Results	Component Reporting Limit
Copper	mg/liter	0.0	0.1
Lead	mg/liter	0.002	0.001

Sample Comments:

Sample ID: AE11010

POC ID: L1071001

Facility ID: 1071001

Point of Collection: LT - 222 Vallette St

Sample collector: R - PALMER, B

Sample collection date: 09/19/2016 Time: 6:20:00 AM

Lab Submittal date: 10/10/2016 Time: 1:00:00 PM

Component Name	Units	Results	Component Reporting Limit
Copper	mg/liter	0.1	0.1
Lead	mg/liter	0.000	0.001

Sample Comments:

Sample ID: AE11011

POC ID: L1071001

Facility ID: 1071001

Point of Collection: KT - 541 Vallette St

Sample collector: R - MILLER, M

Sample collection date: 09/25/2016 Time: 8:45:00 AM

Lab Submittal date: 10/10/2016 Time: 1:00:00 PM

Component Name	Units	Results	Component Reporting Limit
Copper	mg/liter	0.1	0.1
Lead	mg/liter	0.001	0.001

Sample Comments:

Sample ID: AE11012

POC ID: L1071001

Facility ID: 1071001

Point of Collection: KT - 500 Verret St

Sample collector: R - MECHLER, S

Sample collection date: 09/27/2016 Time: 7:42:00 AM

Lab Submittal date: 10/10/2016 Time: 1:00:00 PM

Component Name	Units	Results	Component Reporting Limit
Copper	mg/liter	0.2	0.1
Lead	mg/liter	0.000	0.001

Sample Comments:

Sample ID: AE11013

POC ID: L1071001

Facility ID: 1071001

Point of Collection: LT - 55 Yosemite Dr

Sample collector: R - CASTELLANO

Sample collection date: 09/02/2016 Time: 7:00:00 AM

Lab Submittal date: 10/10/2016 Time: 1:00:00 PM

Component Name	Units	Results	Component Reporting Limit
Lead	mg/liter	0.003	0.001
Copper	mg/liter	0.1	0.1

Sample Comments:

If there are any questions regarding this data, please call. Analyses performed in OPH Baton Rouge Laborator

Jessica Sims, M.S.
PHL Scientist Manager

Lead Consumer Notice Certification Form

Upon obtaining the tap monitoring results, the water system must provide consumer notices to each customer who participated in the sampling event as soon as practical, but no later than **30 days** after the system learns of the tap monitoring results. The water system must notify any participants with an action level exceedance (results > 15 ppb) as soon as practical, but no later than **14 days** after the system learns of the tap monitoring results. No later than **90 days** after distributing the notifications, the water system shall mail a copy of **one** of the consumer notifications and this completed certification form to the address provided below. For example, if you distribute 20 consumer notices, a copy of 1 of the 20 should be submitted. **Keep copies of all the consumer notices for your records.**

The lead consumer notice sent with this certification form contains all of the required language. The water system must insert the following information for each consumer notice distributed:

1. Consumer's individual lead result in parts per billion (ppb)
2. 90th percentile lead value for the water system (found on lab report cover letter, same for all lead consumer notices)
3. Contact phone number for the water system (at the end of the notice)

To convert ppm (mg/liter = ppm) to ppb, multiply by 1,000. For example, if the individual's lead result is 0.005 ppm, multiply $0.005 \times 1000 = 5$ ppb. If the individual's lead result is 0.000, then the value for the consumer notice is 0. Note: If you have any lead results > 15 ppb, a separate notice with additional language will be provided to you for those consumers.

PWSID No: _____ System Name: _____

Date results were distributed to consumers: ____/____/____

The water system named above hereby certifies that its lead consumer notice has been provided to each person it serves at the specific sampling site from which the sample was tested. The water system also certifies that these results and the following information were provided to such persons within the required time frame after receiving the test results from the State (within 30 days for participants with lead results equal to or below 15 ppb; within 14 days for participants with lead results above 15 ppb):

- An explanation of the health effects of lead.
- Steps that consumers can take to reduce exposure to lead in drinking water.
- Contact information for your water utility.
- The maximum contaminant level goals and action levels for lead, and the definitions of these two terms from §141.153(c).

Certified by:

Name: _____ Title: _____

Phone #: _____ Date: ____/____/____

____ Copy of one of the consumer notices is attached for certification (This is needed to verify content to EPA. Since the content is the same, only one is needed.)

Submit completed form to: Attn: Jeremy Harris
LDH-OPH-Engineering Services
P.O. Box 4489
Baton Rouge, LA 70821

Consumer Notice of Tap Water Results

Dear Consumer,

Thank you for participating in our drinking water lead and copper monitoring program. The result of the lead sample collected at your address is _____ ppb which is below the action level. The 90th percentile value for the water system is _____ ppb which is also below the action level.

Under the authority of the Safe drinking Water Act, the U.S. Environmental Protection Agency (EPA) set the action level for lead in drinking water at 15 ppb. This means utilities must ensure that water from the customer's tap does not exceed this level in at least 90 percent of the homes sampled (90th percentile value). The action level is the concentration of a contaminant which, if exceeded, triggers treatment or other requirements which a water system must follow. Because lead may pose serious health risks, the EPA set a Maximum Contaminant Level Goal (MCLG) of zero for lead. The MCLG is the level of a contaminant in drinking water below which there is no known or expected risk to health. MCLGs allow for a margin of Safety.

Lead can cause serious health problems if too much enters your body from drinking water or other sources. It can cause damage to the brain and kidneys, and it can interfere with the production of red blood cells that carry oxygen to all parts of your body. The greatest risk of lead exposure is to infants, young children, and pregnant women. Scientists have linked the effects of lead on the brain with lowered IQ in children. Adults with kidney problems and high blood pressure can be affected by low levels of lead more than healthy adults. Lead is stored in the bones, and it can be released later in life. During pregnancy, the child receives lead from the mother's bones, which may affect brain development.

The primary sources of lead exposure for most children are deteriorating lead-based paint, lead-contaminated dust, and lead-contaminated residential soil. Lead is found in some toys, some playground equipment, some children's metal jewelry, and some traditional pottery. Exposure to lead is a significant health concern, especially for young children and infants whose growing bodies tend to absorb more lead than the average adult. Although your home's drinking water lead levels were below the action level, if you are concerned about lead exposure, parents should ask their health care providers about testing children for high levels of lead in the blood.

To reduce exposure to lead in drinking water:

- Run your water to flush out lead. If the water hasn't been used for several hours, run water for 15-30 seconds to flush lead from interior plumbing or until it becomes cold or reaches a steady temperature before using it for drinking or cooking.
- Use cold water for cooking and preparing baby formula.
- Do not boil water to remove lead.
- Look for alternative sources or treatment of water (such as bottled water or water filters).
- Re-test your water for lead periodically.
- Identify if your plumbing fixtures contain lead.

For More Information

Call us at _____. For more information on reducing lead exposure around your home and the health effects of lead, visit EPA's Web site at www.epa.gov/lead, call the National Lead Information Center at 800-424-LEAD, or contact your health care provider.

Consumer Notice of Tap Water Results

(Individual Lead Action Level Exceedance)

Dear Consumer,

Thank you for participating in our drinking water lead and copper monitoring program. The result of the lead sample collected at your address is _____ ppb which is above the action level. However, the 90th percentile value for the water system is _____ ppb which is below the action level.

Under the authority of the Safe drinking Water Act, the U.S. Environmental Protection Agency (EPA) set the action level for lead in drinking water at 15 ppb. This means utilities must ensure that water from the customer's tap does not exceed this level in at least 90 percent of the homes sampled (90th percentile value). The action level is *the concentration of a contaminant which, if exceeded, triggers treatment or other requirements which a water system must follow*. Because lead may pose serious health risks, the EPA set a Maximum Contaminant Level Goal (MCLG) of zero for lead. The MCLG is *the level of a contaminant in drinking water below which there is no known or expected risk to health*. MCLGs allow for a margin of Safety.

Your lead level may be due to conditions unique to your home, such as the presence of lead solder or brass faucets, fittings and valves that may contain lead. Our water system works to keep the corrosivity of our water as low as possible and there are actions you can take to reduce exposure. We strongly urge you to take the steps below to reduce your exposure to lead in drinking water.

Lead can cause serious health problems if too much enters your body from drinking water or other sources. It can cause damage to the brain and kidneys, and can interfere with the production of red blood cells that carry oxygen to all parts of your body. The greatest risk of lead exposure is to infants, young children, and pregnant women. Scientists have linked the effects of lead on the brain with lowered IQ in children. Adults with kidney problems and high blood pressure can be affected by low levels of lead more than healthy adults. Lead is stored in the bones, and it can be released later in life. During pregnancy, the child receives lead from the mother's bone, which may affect brain development. If you are concerned about lead exposure, you may want to ask your health care provider about testing children to determine levels of lead in their blood.

Although most lead exposure occurs when people eat paint chips and inhale dust, or from contaminated soil, EPA estimates that 10 to 20 percent of human exposure to lead may come from lead in drinking water. Lead is rarely found in source water, but enters tap water through corrosion of plumbing materials. Homes built before 1988 are more likely to have lead pipes or lead solder. However, new homes are also at risk; even legally "lead-free" plumbing may contain up to 8 percent lead. The most common problem is with brass or chrome-plated brass faucets and fixtures which can leach significant amounts of lead into the water, especially hot water.

Consumer Notice of Tap Water Results

(Individual Lead Action Level Exceedance)

To reduce exposure to lead in drinking water:

- Run your water to flush out lead. If the water hasn't been used for several hours, run water for 15-30 seconds to flush lead from interior plumbing or until it becomes cold or reaches a steady temperature before using it for drinking or cooking.
- Use cold water for cooking and preparing baby formula. Do not cook with or drink water from the hot water tap; lead dissolves more easily in hot water.
- Do not boil water to remove lead. Boiling water will not reduce lead levels.
- Look for alternative sources or treatment of water. You may consider purchasing bottled water or a water filter. Read the package to be sure the filter is approved to reduce lead.
- Identify if your plumbing fixtures contain lead. Brass faucets, fittings, and valves, including those advertised as "lead-free," may contribute lead to drinking water. The law currently allows end-use brass fixtures, such as faucets, with up to 8% lead to be labeled as "lead free." The law also requires faucets and other end-use fixtures to be independently certified against NSF/ANSI Standard 61. Products that comply will be marked directly on the product or its packaging.
- Re-test your water for lead periodically. Call us at the number below to find out how to get your water tested for lead.

For More Information

Call us at _____. For more information on reducing lead exposure around your home and the health effects of lead, visit EPA's Web site at www.epa.gov/lead, call the National Lead Information Center at 800-424-LEAD, or contact your health care provider.



Sewerage & Water Board of New Orleans

September 2016

Thank you for participating in our lead and copper sampling program. These samples are being collected to determine lead and copper levels in your drinking water and to ensure that our drinking water meets the requirements of the US EPA and LA DHH Lead and Copper Rule.

Instructions for Collecting Lead and Copper Water Sample

1. If you have a water filtration system or water softener system, collect the sample from an unfiltered, un-softened tap.
2. The sample must be collected from a **cold water** faucet either in your kitchen or in a commonly used bathroom.
3. **The sample must be a "first draw" sample collected after a period of at least 6 hours during which no water has been used in the house.** Early mornings or evenings upon returning home are often the most convenient sampling times to ensure that the necessary 6 hour, or more, period of no water usage in the house has been met.
4. Fill the sample bottle provided, leaving some air space in the neck of the bottle. Make sure that the sample bottle is capped tightly to prevent leakage.
6. Complete the **LEAD and COPPER SAMPLE INFORMATION** below and the label on the sample bottle using the waterproof Sharpie pen provided.
8. **We will pick up the sample _____, September ____.** Please leave the sample and this completed form outside of your front door _____ morning. If you miss the pick-up date, don't worry! We still want your sample. Just contact us at **865-0420** or waterinfo@swbno.org to let us know when we can pick up your sample.
9. The Louisiana DHH Laboratory will analyze your sample, and when we receive the results, we will forward a copy of the results to you.

If you have any questions about these instructions, please call the Sewerage & Water Board Laboratory at 865-0420

LEAD AND COPPER SAMPLE INFORMATION

TO BE COMPLETED BY RESIDENT:

Name: _____

Address: _____

Phone: _____

Date & Time water was last used before sampling:

Time: _____

Date: _____

Date & Time water sample was collected:

Time: _____

Date: _____

From where was the sample collected? (circle one)

Kitchen Cold Water Tap

Bathroom Cold Water Tap

I have read the above directions and have taken a tap sample in accordance with these directions

Signature: _____

Date: _____

INSTRUCTIONS FOR TAKING LEAD AND COPPER TAP WATER SAMPLE

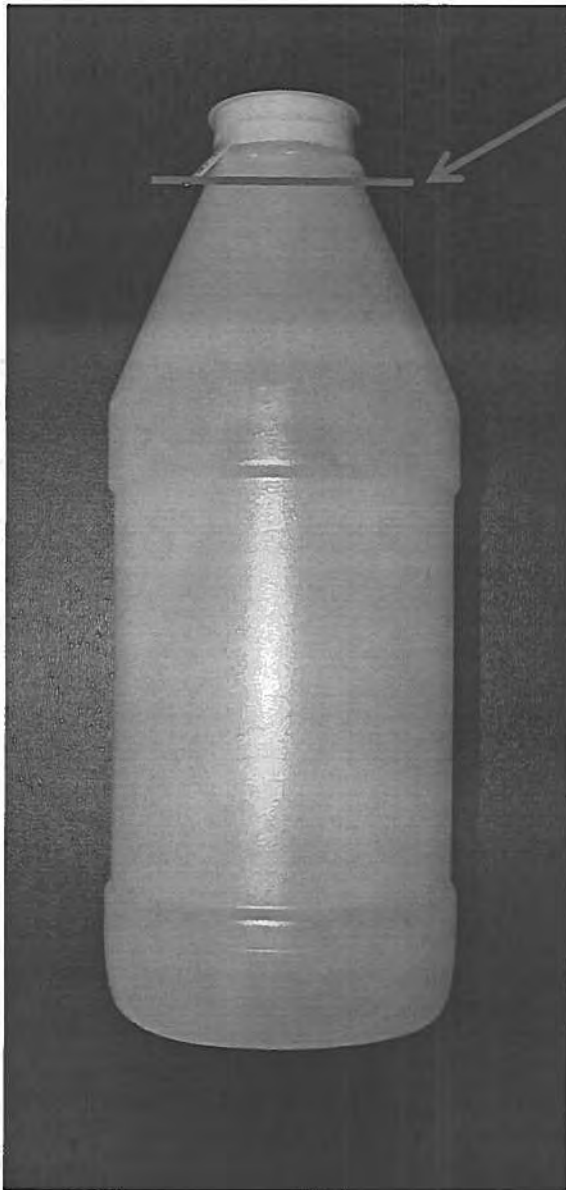

Sample should be filled from ½" to 1" from the top of the bottle.

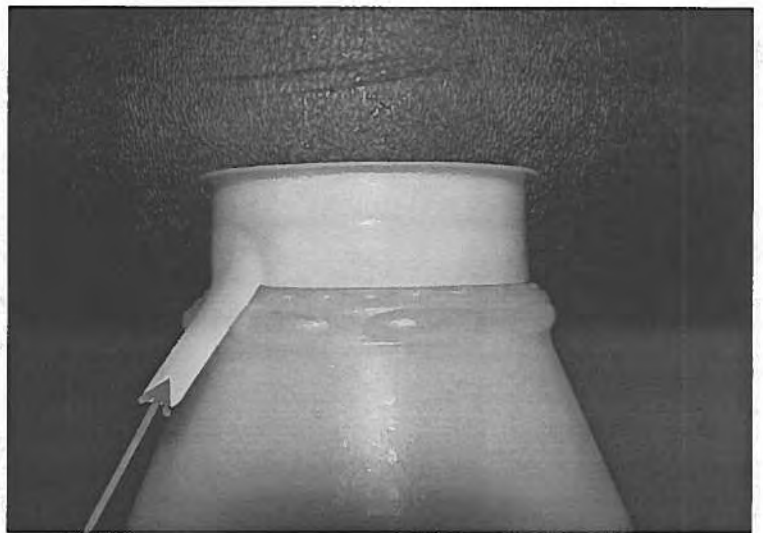

Press firmly on cap to secure. The cap will snap in place with the tab on. Do not remove the tab.



Sewerage & Water Board of New Orleans

September 2016

Thank you for participating in our lead and copper sampling program. These samples are being collected to determine lead and copper levels in your drinking water and to ensure that our drinking water meets the requirements of the US EPA and LA DHH Lead and Copper Rule.

Instructions for Collecting Lead and Copper Water Sample

1. If you have a water filtration system or water softener system, collect the sample from an unfiltered, un-softened tap.
2. The sample must be collected from a **cold water** faucet either in your kitchen or in a commonly used bathroom.
3. **The sample must be a "first draw" sample collected after a period of at least 6 hours during which no water has been used in the house.** Early mornings or evenings upon returning home are often the most convenient sampling times to ensure that the necessary 6 hour, or more, period of no water usage in the house has been met.
4. Fill the sample bottle provided, leaving some air space in the neck of the bottle. Make sure that the sample bottle is capped tightly to prevent leakage.
6. Complete the **LEAD and COPPER SAMPLE INFORMATION** below and the label on the sample bottle using the waterproof Sharpie pen provided.
8. **We will pick up the sample _____, September ____.** Please leave the sample and this completed form outside of your front door _____ morning. If you miss the pick-up date, don't worry! We still want your sample. Just contact us at **865-0420** or waterinfo@swbno.org to let us know when we can pick up your sample.
9. The Louisiana DHH Laboratory will analyze your sample, and when we receive the results, we will forward a copy of the results to you.

If you have any questions about these instructions, please call the Sewerage & Water Board Laboratory at 865-0420

LEAD AND COPPER SAMPLE INFORMATION

TO BE COMPLETED BY RESIDENT:

Name: _____

Address: _____

Phone: _____

Date & Time water was last used before sampling:

Time: _____

Date: _____

Date & Time water sample was collected:

Time: _____

Date: _____

From where was the sample collected? (circle one)

Kitchen Cold Water Tap

Bathroom Cold Water Tap

I have read the above directions and have taken a tap sample in accordance with these directions

Signature: _____

Date: _____

INSTRUCTIONS FOR TAKING LEAD AND COPPER TAP WATER SAMPLE

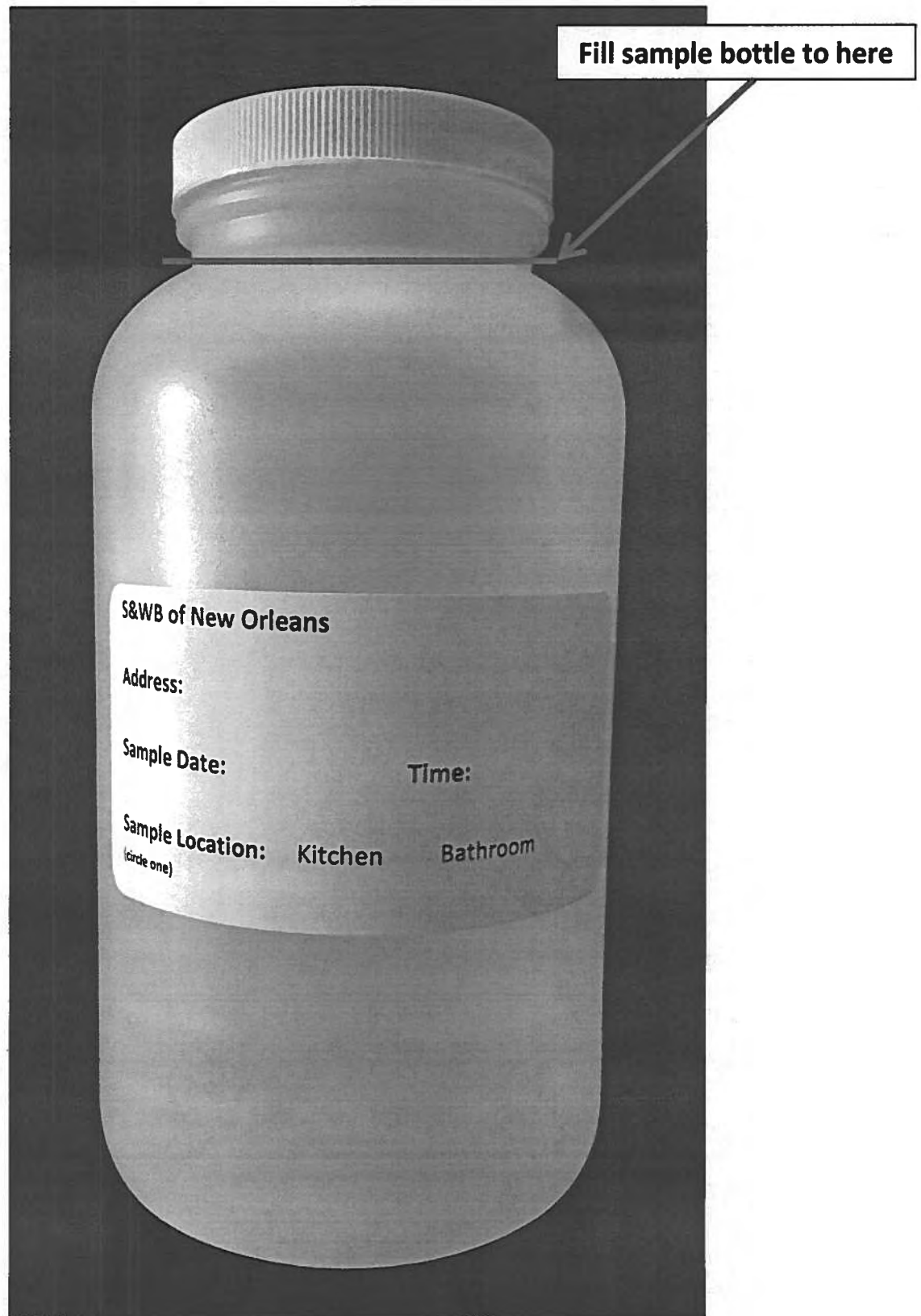

**Sewerage and Water Board of New Orleans
Algiers WW PWSID LA1071001**

2016 Lead and Copper Sampling Plan

<u>Sample Locations from Last Sampling Event</u>	<u>Tier</u>	<u>LSL or Cu</u>	<u>Reason not available in 2016</u>
Algiers Clearwell 3	N/A	N/A	
Algiers Clearwell 4	N/A	N/A	
3530 Catalina Dr	1	Cu	no response from resident
31 Grand Canyon Dr	1	Cu	no response from resident
44 Grand Canyon Dr	1	Cu	
113 Huntlee Dr	1	LSL	no response from resident
117 Huntlee Dr	1	LSL	
4013 Lennox Blvd	1	Cu	no response from resident
4800 Lennox Blvd	1	Cu	
4334 MacArthur Blvd	1	LSL	sample kit delivered; resident did not collect sample
1414 Richland Rd	1	LSL	no lead service line found at meter
211 River Oaks Dr	1	LSL	no response from resident
212 River Oaks Dr	1	LSL	
217 River Oaks Dr	1	LSL	no response from resident
219 River Oaks Dr	1	LSL	
301 River Oaks Dr	1	LSL	
412 River Oaks Dr	1	LSL	no response from resident
419 River Oaks Dr	1	LSL	no lead service line found at meter
708 River Oaks Dr	1	LSL	resident declined to participate
710 River Oaks Dr	1	LSL	house vacant
713 River Oaks Dr	1	LSL	sample kit delivered; resident did not collect sample
1216 Shirley Dr	1	LSL	no response from resident
1240 Shirley Dr	1	LSL	resident declined to participate
3525 Timber Bluff Ln	1	Cu	no response from resident
3531 Timber Bluff Ln	1	Cu	no response from resident
3532 Timber Bluff Ln	1	Cu	resident declined to participate
3600 Timber Bluff Ln	1	Cu	no response from resident
3653 Timber Bluff Ln	1	Cu	no response from resident
3500 Timber Wolf Ln	1	Cu	no response from resident
3629 Timber Wolf Ln	1	Cu	no response from resident
3642 Timber Wolf Ln	1	Cu	no response from resident
55 Yosemite Dr	1	Cu	
59 Yosemite Dr	1	Cu	no response from resident

Notes: Sites that were not available in 2016 are shaded.

All Tier 1 sites with a LSL were inspected at the meter in late Sep 2016 to verify the presence of a LSL.

**Sewerage and Water Board of New Orleans
Algiers WW PWSID LA1071001**

2016 Lead and Copper Sampling Plan

<u>New Sample Locations</u>	<u>Tier</u>	<u>LSL or Cu</u>
405 Atlantic Ave	1	LSL
2154 Beck St	1	LSL
1508 Bodenger Blvd	1	LSL
1609 Bodenger Blvd	1	LSL
3471 Catalina Dr	1	Cu
4504 Croyden Ave	1	LSL
4507 Croyden Ave	1	LSL
4539 Croyden Ave	1	LSL
107 Danny Dr	1	LSL
116 Danny Dr	1	LSL
119 Danny Dr	1	LSL
139 Danny Dr	1	LSL
3305 De Armas St	1	LSL
1547 De Battista Pl	1	LSL
1816 E Homestead Dr	1	Cu
617 Herald St	1	LSL
625 Herald St	1	LSL
629 Herald St	1	LSL
630 Herald St	1	LSL
634 Herald St	1	LSL
4790 Lennox Blvd	1	Cu
1117 Michael St	1	LSL
928 Opelousas Ave	1	LSL
320 Pacific Ave	1	LSL
326 Pacific Ave	1	LSL
601 Park Blvd	1	LSL
5835 Rhodes Ave	1	LSL
1514 Richland Rd	1	LSL
313 River Oaks Dr	1	LSL
406 River Oaks Dr	1	LSL
417 River Oaks Dr	1	LSL
1830 River Oaks Dr	1	LSL
1831 River Oaks Dr	1	LSL
3560 Rue Nicole	1	LSL
1201 Shirley Dr	1	LSL
2729 Somerset Dr	1	LSL
2612 Valentine Ct	1	LSL
222 Vallette St	1	LSL
541 Vallette St	1	LSL
500 Verret St	1	LSL

LSL = served by a lead service line

Cu = copper pipes with lead solder installed after 1982 but before 9/20/1988

**Sewerage and Water Board of New Orleans
Carrollton WW PWSID LA1071001**

2016 Lead and Copper Sampling Plan

<u>Sample Locations from Last Sampling Event</u>	<u>Tier</u>	<u>LSL or Cu</u>	<u>Reason not available in 2016</u>
Claiborne Clearwell	N/A	N/A	
Sycamore Clearwell	N/A	N/A	
5145 Arts St	1	LSL	no response from resident
1726 Bordeaux St	1	LSL	no response from resident
2100 Brutus St	1	LSL	no response from resident
5424 Canal Blvd	1	LSL	
5638 Canal Blvd	1	LSL	no lead service line found at meter
1329 Constance St	1	LSL	unable to verify lead service at meter (inaccessible for inspection)
1010 Crete St	1	LSL	no response from resident
4027 Dauphine St	1	LSL	unable to verify lead service at meter (inaccessible for inspection)
5 Dunleith Ct	1	LSL	unable to verify lead service at meter (inaccessible for inspection)
2722 Frenchmen St	1	LSL	no lead service line found at meter
1315 Lowerline St	1	LSL	
1316 Lowerline St	1	LSL	unable to verify lead service at meter (inaccessible for inspection)
1326 Lowerline St	1	LSL	sample kit delivered; resident did not collect sample
1216 Milan St	1	LSL	sample kit delivered; resident did not collect sample
322 Millaudon St	1	LSL	
4111 N Johnson St	1	LSL	no response from resident
1809 N Salcedo St	1	LSL	LSL replaced in 2016
5213 Pasteur Blvd	1	LSL	
5301 Pasteur Blvd	1	LSL	no response from resident
5336 Pasteur Blvd	1	LSL	no response from resident
5506 Pasteur Blvd	1	LSL	no response from resident
5553 Pasteur Blvd	1	LSL	no lead service line found at meter
5709 Pasteur Blvd	1	LSL	no response from resident
3429 Piedmont Dr	1	LSL	no response from resident
3527 Piedmont Dr	1	LSL	
3537 Piedmont Dr	1	LSL	
3685 Piedmont Dr	1	LSL	improper sample collection; < 6hr stagnation before collection
3705 Piedmont Dr	1	LSL	sample collected; resident did not provide complete collection info
3800 Piedmont Dr	1	LSL	no response from resident
3801 Piedmont Dr	1	LSL	
1512 Pine St	1	LSL	no lead service line found at meter
239 S Pierce St	1	LSL	unable to verify lead service at meter (inaccessible for inspection)
821 State St	1	LSL	no response from resident
2401 State St	1	LSL	no response from resident
2403 State St	1	LSL	no response from resident
829 Touro St	1	LSL	no response from resident
4416 Touro St	1	LSL	sample collected; resident did not provide complete collection info
4434 Touro St	1	LSL	no lead service line found at meter
4500 Touro St	1	LSL	no response from resident
4501 Touro St	1	LSL	no response from resident
4623 Touro St	1	LSL	collected 8-26-16; rcvd by SWB 9-29-16; holding time exceeded
4629 Touro St	1	LSL	
4706 Touro St	1	LSL	sample collected; resident did not provide complete collection info
4715 Touro St	1	LSL	unable to verify lead service at meter (inaccessible for inspection)
4720 Touro St	1	LSL	resident declined to participate
4721 Touro St	1	LSL	improper sample collection; < 6hr stagnation before collection
4807 Touro St	1	LSL	no lead service line found at meter
4916 Touro St	1	LSL	no response from resident
5000 Touro St	1	LSL	no response from resident
5012 Touro St	1	LSL	no response from resident
5132 Touro St	1	LSL	no response from resident
3705 Vincennes Pl	1	LSL	no response from resident
7527 Willow St	1	LSL	unable to verify lead service at meter (inaccessible for inspection)

Notes: Sites that were not available in 2016 are shaded.

All Tier 1 sites with a LSL were inspected at the meter in late Sep 2016 to verify the presence of a LSL.

New Sample Locations **Tier** **LSL or Cu**

LSL = served by a lead service line

Cu = copper pipes with lead solder installed after 1982 but before 9/20/1988

**Sewerage and Water Board of New Orleans
Carrollton WW PWSID LA1071001**

2016 Lead and Copper Sampling Plan

920 Amelia St	1	LSL
9010 Apple St	1	LSL
417 Audubon Blvd	1	LSL
1371 Burbank Dr	1	LSL
4909.5 Carondelet St	1	LSL
2442 Columbus St	1	LSL
1228 Conery St	1	LSL
1233 Conery St	1	LSL
814 Dante St	1	LSL
821 Dante St	1	LSL
822 Dante St	1	LSL
926 Dante St	1	LSL
2524 Dublin St	1	LSL
4115 Elba St	1	LSL
3509 Iberville St	1	LSL
2220 Josephine St	1	LSL
4006 Laurel St	1	LSL
4010 Laurel St	1	LSL
4014 Laurel St	1	LSL
2626 Lavender St	1	LSL
1129 Lowerline St	1	LSL
2502 Magazine St	1	LSL
2319 Milan St	1	LSL
1223 Music St	1	LSL
2815 Paris Ave	1	LSL
532 Philip St	1	LSL
3411 Piedmont Dr	1	LSL
3502 Piedmont Dr	1	LSL
3609 Piedmont Dr	1	LSL
3631 Piedmont Dr	1	LSL
3700 Piedmont Dr	1	LSL
3818 Piedmont Dr	1	LSL
927 Poland Ave	1	LSL
928 Poland Ave	1	LSL
1780 Rosiere St	1	LSL
4229 S Roman St	1	LSL
524 State St	1	LSL
525 State St	1	LSL
4508 Touro St	1	LSL
4538 Touro St	1	LSL
4540 Urquhart St	1	LSL
822 Valence St	1	LSL
5228 Vermillion Blvd	1	LSL
5334 Vermillion Blvd	1	LSL
5535 Vermillion Blvd	1	LSL
5617 Vermillion Blvd	1	LSL
5644 Vermillion Blvd	1	LSL
5771 Vermillion Blvd	1	LSL
5793 Vermillion Blvd	1	LSL
721 Washington Ave	1	LSL
931 Washington Ave	1	LSL
2702 Wisteria St	1	LSL

LSL = served by a lead service line

Cu = copper pipes with lead solder installed after 1982 but before 9/20/1988

Sewerage & Water Board of New Orleans Algiers WW PWSID LA 1071001

2016 LCR Samples

Total Number of Samples		Number of Pb Service Lines		Number Tier 1 Sites		Number Inaccessible		Number with no Pb found		Not Yet Inspected		Info Sheet Photo of				
System	Tier 17	No. Street	ZIP	Service Lines	Last Name	First Name	Phone No.	Date	Time	Sample Date	Sample Time	Location (KT/LT)	Collector (R/E)	Comments	Scanned ?	Bottle?
Algiers	Yes	405 Atlantic Ave	70114	Pb found	Crawford	Carol	504-325-5722	2016-09-19	2115	2016-09-20	0409	KT	R		Yes	Yes
Algiers	Yes	2154 Beck St	70131	Pb found	Thomas	Janet	504-392-5142	2016-09-19	2100	2016-09-20	0545	KT	R		Yes	Yes
Algiers	Yes	1508 Bodenger Blvd	70114	Pb found	Walters	Alfred Jr	504-343-8431	2016-09-20	1630	2016-09-20	2200	KT	R		Yes	Yes
Algiers	Yes	1609 Bodenger Blvd	70114	Pb found	Wilson	Kelli	504-355-6991	2016-09-26	2230	2016-09-27	0658	KT	R		Yes	Yes
Algiers	Yes	3471 Catalina Dr	70114	Inaccessible	Lopez	Maurice	504-366-3942	2016-08-23	2300	2016-08-24	0600	KT	R		Cu with Pb Solder	Yes
Algiers	Yes	4504 Croyden Ave	70131	Pb found	Dobard	Raja	504-313-2407	2016-09-28	0730	2016-09-29	2232	KT	R		Yes	Yes
Algiers	Yes	4507 Croyden Ave	70131	Pb found	Meyers	Dorothy	504-453-9501	2016-09-28	0800	2016-09-29	0100	LT	R		Yes	Yes
Algiers	Yes	4539 Croyden Ave	70131	Pb found	Campbell	Sharon	504-392-5203	2016-09-28	2130	2016-09-29	0500	LT	R		Yes	Yes
Algiers	Yes	107 Danny Dr	70131	Pb found	Pitre	Darlene	504-392-1330	2016-09-28	1900	2016-09-29	0600	LT	R		Yes	Yes
Algiers	Yes	116 Danny Dr	70131	Pb found	Belchen	Aleksandar	504-346-8405	2016-09-28	2230	2016-09-29	0830	KT	R		Yes	Yes
Algiers	Yes	119 Danny Dr	70131	Pb found	Cardac	Ziomara	504-302-7144	2016-09-29	2100	2016-09-29	0400	KT	R		Yes	Yes
Algiers	Yes	139 Danny Dr	70131	Pb found	Ledet	Jody	504-600-1648	2016-09-29	0000	2016-09-29	0645	KT	R		Yes	Yes
Algiers	Yes	3305 De Armas St	70114	Pb found	Neal	Sharon	504-650-4488	2016-09-22	2300	2016-09-23	0700	LT	R		Yes	Yes
Algiers	Yes	1547 De Bettista Pl	70131	Pb found	Labat	Eric	504-473-8645	2016-09-05	2100	2016-09-06	0500	LT	R		Yes	Yes
Algiers	Yes	1816 E Homestead Dr	70114	no lead found	Young	Sandra	504-473-8645	2016-08-22	2230	2016-08-23	0600	KT	R		Cu with Pb Solder	Yes
Algiers	Yes	44 Grand Canyon Dr	70131	no lead found	Nagao	Karen	504-393-6755	2016-08-24	0307	2016-08-24	1030	KT	R		Cu with Pb Solder	Yes
Algiers	Yes	617 Herald St	70131	Pb found	Maurice	Dana	504-261-7263	2016-09-06	2000	2016-09-07	0330	KT	R		Yes	Yes
Algiers	Yes	625 Herald St	70131	Pb found	Turner	Latoya	504-784-2667	2016-09-02	2345	2016-09-03	0740	KT	R		Yes	Yes
Algiers	Yes	629 Herald St	70131	Pb found	Diket	Shirley	504-393-1036	2016-09-02	2220	2016-09-03	2220	KT	R		Yes	Yes
Algiers	Yes	630 Herald St	70131	Pb found	Quintego	Inez	504-421-1476	2016-09-02	2330	2016-09-03	0738	KT	R		Yes	Yes
Algiers	Yes	634 Herald St	70131	Pb found	Baxter	Monique	504-377-0122	2016-09-02	2342	2016-09-03	0725	KT	R		Yes	Yes
Algiers	Yes	117 Huntlee Dr	70131	Pb found	Ware	Denise	504-375-0061	2016-08-22	1930	2016-09-23	0630	LT	R		Yes	Yes
Algiers	Yes	4790 Lenoxx Blvd	70131	no lead found	Charfetz	Michael	504-388-7390	2016-08-21	2330	2016-08-22	0625	KT	R		Cu with Pb Solder	Yes
Algiers	Yes	4800 Lenoxx Blvd	70131	no lead found	Dupre	Michael	504-393-6676	2016-08-20	2200	2016-08-21	0800	KT	R		Cu with Pb Solder	Yes
Algiers	Yes	1117 Michael St	70114	Pb found	Orellana	Jorge	504-722-6266	2016-09-19	2200	2016-09-20	0530	KT	R		Yes	Yes
Algiers	Yes	928 Opelousas Ave	70114	Pb found	Burks	Constance	504-491-1002	2016-09-18	2130	2016-09-19	0710	KT	R		Yes	Yes
Algiers	Yes	320 Pacific Ave	70114	Pb found	Ullness	Michele	504-782-1018	2016-09-26	2200	2016-09-27	0618	LT	R		Yes	Yes
Algiers	Yes	326 Pacific Ave	70114	Pb found	Horne	Kay	504-723-7321	2016-09-24	2320	2016-09-25	0930	KT	R		Yes	Yes
Algiers	Yes	601 Park Blvd	70114	Pb found	Mackel	Virdis Lee Sr	504-362-6385	2016-09-20	2200	2016-09-21	0500	LT	R		Yes	Yes
Algiers	Yes	5855 Rhodes Ave	70131	Pb found	Azzizari	Stephen	504-362-6385	2016-09-18	0030	2016-09-18	0930	KT	R		Yes	Yes
Algiers	Yes	1514 Richard Rd	70114	Pb found	Dugan	Olivia	504-439-7625	2016-09-05	2220	2016-09-06	0530	KT	R		Yes	Yes
Algiers	Yes	212 River Oaks Dr	70131	Pb found	Voss	Page	504-338-3904	2016-09-26	0100	2016-09-27	0700	KT	R		Yes	Yes
Algiers	Yes	219 River Oaks Dr	70131	Pb found	Dupre	Laurie	504-912-0771	2016-09-25	2030	2016-09-26	0530	KT	R		Yes	Yes
Algiers	Yes	301 River Oaks Dr	70131	Pb found	Dupuy	Claire	504-398-3422	2016-08-23	2130	2016-08-24	0815	LT	R		Yes	Yes
Algiers	Yes	313 River Oaks Dr	70131	Pb found	Gilmore	Bert	504-398-3422	2016-09-25	2230	2016-09-26	0605	LT	R		Yes	Yes
Algiers	Yes	406 River Oaks Dr	70131	Pb found	Bancroft	Jan	504-957-4302	2016-08-22	2200	2016-08-23	0629	KT	R		Yes	Yes
Algiers	Yes	417 River Oaks Dr	70131	Pb found	Purdum	Karin	504-214-9957	2016-09-30	0200	2016-09-30	1100	KT	R		Yes	Yes
Algiers	Yes	1830 River Oaks Dr	70131	Pb found	Alonzo	Howard	504-813-9561	2016-09-28	2000	2016-09-29	0430	KT	R		Yes	Yes
Algiers	Yes	1831 River Oaks Dr	70131	Pb found	Acosta	Irma	504-655-0329	2016-09-28	2300	2016-09-29	0645	KT	R		Yes	Yes
Algiers	Yes	3560 Rue Nicole	70131	Pb found	Laurendine	Kyle	504-309-2730	2016-09-22	2130	2016-09-23	0545	KT	R		Yes	Yes
Algiers	Yes	1201 Shirley Dr	70114	Pb found	Delatte	Darryl	504-366-2728	2016-09-25	2000	2016-09-26	0530	KT	R		Yes	Yes
Algiers	Yes	2729 Somerset Dr	70131	Pb found	Derenbecker	Jacynthia	504-473-9555	2016-09-22	0730	2016-09-22	1430	KT	R		Yes	Yes
Algiers	Yes	2612 Valentine Ct	70131	Pb found	Macdonald	Bobby	504-392-1759	2016-09-18	2300	2016-09-19	0550	KT	R		Yes	Yes
Algiers	Yes	222 Vallette St	70114	Pb found	Palmer	Bobby	504-343-1085	2016-09-18	2300	2016-09-19	0620	LT	R		Yes	Yes
Algiers	Yes	541 Vallette St	70114	Pb found	Miller	Marcela	703-595-9412	2016-09-24	2100	2016-09-25	0845	KT	R		Yes	Yes
Algiers	Yes	500 Verret St	70114	Pb found	Mechler	Susan	661-210-7364	2016-09-26	2342	2016-09-27	0742	KT	R		Yes	Yes
Algiers	Yes	55 Yosemite Dr	70131	no lead found	Castellanos	Diego	504-444-8715	2016-09-02	0030	2016-09-02	0700	LT	R		Cu with Pb Solder	Yes
Algiers	Yes	139 Alix St	70114	no lead found	Gremilin	Gina	504-715-5714	2016-09-18	2320	2016-09-19	0520	LT	R		Yes	Yes
Algiers	Yes	2371 Beck St	70131	Inaccessible	Doucette	Ronald	504-250-6505	2016-09-04	2330	2016-09-05	0625	KT	R		Yes	Yes
Algiers	Yes	247 Belleville St	70114	no lead found	Stander	Skip	504-382-9859	2016-09-22	2245	2016-09-23	0630	KT	R		Yes	Yes
Algiers	Yes	513 Belleville St	70114	Inaccessible	Neister	John	504-553-6336	2016-09-18	2100	2016-09-19	0615	KT	R		Yes	Yes
Algiers	Yes	516 Belleville St	70114	no lead found	Gallagher	Skip	504-388-1846	2016-09-17	2100	2016-09-18	0800	KT	R		Yes	Yes
Algiers	Yes	102 Berkley Dr	70131	no lead found	Russo	JoAnna	504-872-4109	2016-09-22	2305	2016-09-23	0605	KT	R		Yes	Yes
Algiers	Yes	201 Berkley Dr	70131	no lead found	Epinoza	Jennifer	504-258-2498	2016-09-20	0700	2016-09-20	1830	LT	R		Yes	Yes
Algiers	Yes	5500 Berkley Dr	70131	no lead found	Payre	Kevin	504-496-1266	2016-09-22	2200	2016-09-23	0545	LT	R		Yes	Yes
Algiers	Yes	5557 Berkley Dr	70131	no lead found	Guillory	Jada	504-301-1321	2016-09-20	2130	2016-09-21	0618	KT	R		Yes	Yes
Algiers	Yes	1605 Bodenger Blvd	70114	Inaccessible	Henderson	Denise	504-301-1321	2016-09-19	2330	2016-09-20	0618	KT	R		Yes	Yes
Algiers	Yes	1819 Bodenger Blvd	70114	no lead found	Ferdinand	Charles	504-319-3818	2016-09-19	2200	2016-09-20	0500	LT	R		Yes	Yes
Algiers	Yes	5901 Brighton Pl	70131	Inaccessible	Gahan	Floyd	504-319-3818	2016-08-23	2005	2016-08-24	0420	KT	R		Yes	Yes
Algiers	Yes	123 Danny Dr	70131	no lead found	Newsum	Cristi	504-782-9395	2016-09-28	2100	2016-09-29	0430	KT	R		Yes	Yes
Algiers	Yes	3301 De Armas St	70114	no lead found	Carter	Sebeil	504-361-3229	2016-09-19	2000	2016-09-20	0800	KT	R		Yes	Yes
Algiers	Yes	269 Elmira Ave	70114	no lead found	Luigast	Bonnie	504-729-8561	2016-09-25	2200	2016-09-26	0555	KT	R		Yes	Yes
Algiers	Yes	543 Elmira Ave	70114	no lead found	Hutchison	Lana	504-914-5212	2016-09-25	2300	2016-09-26	0645	LT	R		Yes	Yes
Algiers	Yes	607 Elmira Ave	70114	Inaccessible	Hebert	Virginia	504-231-1329	2016-09-05	2030	2016-09-06	0347	KT	R		Yes	Yes

Sewerage & Water Board of New Orleans Algiers WW PWSID LA 1071001

2016 LCR Samples

Total Number of Samples	System	Tier 17	No. Street	ZIP	Service Lines	Number of Pb Service Lines	First Name	Phone No.	Date	Time	Sample Date	Sample Time	Location (KT/LT)	Collector (R/E)	Comments	Info Sheet Scanned ?	Photo of Bottle?
105	10-6-16 1300	47	41	14	50	0											
Algiers			2812 Eton St	70131	no lead found	Johnson	Webb	504-312-2065	2016-09-20	2300	2016-09-21	0615	LT	R		Yes	Yes
Algiers			6307 Gen Meyer Ave	70131	no lead found	Carter	Archie	504-228-4150	2016-08-23	2200	2016-08-24	0500	KT	R		Yes	Yes
Algiers			1545 Holiday Pl	70114	no lead found	Foret	T	504-368-3476	2016-09-18	2100	2016-09-19	0625	KT	R		Yes	Yes
Algiers			437 Huntlee Dr	70131	no lead found	Gomer	Demayo		2016-09-02	2300	2016-09-03	0721	KT	R		Yes	Yes
Algiers			438 Huntlee Dr	70131	no lead found	Cardoc	Xiomana	504-373-9290	2016-09-02	2300	2016-09-03	0600	KT	R		Yes	Yes
Algiers			445 Huntlee Dr	70131	no lead found	Fallos	Ella	504-394-3444	2016-09-02	2130	2016-09-02	0730	KT	R		Yes	Yes
Algiers			2084 Hyman Pl	70131	no lead found	Nguyen	Christopher	504-710-5532	2016-09-17	2300	2016-09-18	0700	KT	R		Yes	Yes
Algiers			2647 Hyman Pl	70131	no lead found	Chauff	James		2016-09-19	0545	2016-09-19	0515	KT	R		Yes	Yes
Algiers			2656 Hyman Pl	70131	inaccessible	Chauff	James	504-450-0344	2016-09-18	2100	2016-09-19	0932	KT	R		Yes	Yes
Algiers			609 Majestic Pl	70114	inaccessible	Taylor	Elora	504-442-4089	2016-09-19	2000	2016-09-20	0320	KT	R		Yes	Yes
Algiers			1550 Maura Pl	70131	no lead found	Schmitt	Ralph	504-756-2169	2016-09-20	2232	2016-09-21	0547	LT	R		Yes	Yes
Algiers			619 Olivier St	70114	inaccessible	Foret	Michael	504-361-9918	2016-08-30	0000	2016-08-30	0645	KT	R		Yes	Yes
Algiers			620 Olivier St	70114	inaccessible	Foret	Adelle	504-361-4314	2016-08-31	0730	2016-08-31	1715	KT	R		Yes	Yes
Algiers			623 Olivier St	70114	inaccessible	Young	Ron & Vanessa	504-435-3377	2016-09-02	2330	2016-09-03	0600	LT	R		Yes	Yes
Algiers			510 Pacific Ave	70114	no lead found	Spierler	Patricia	504-481-6489	2016-09-29	0000	2016-09-29	0800	LT	R		Yes	Yes
Algiers			5734 Rhodes Ave	70131	no lead found	Landry	Joan	504-394-4167	2016-09-19	2215	2016-09-20	0635	KT	R		Yes	Yes
Algiers			1414 Richland Rd	70114	no lead found	Foret	Kerry	504-585-2480	2016-08-29	2200	2016-08-30	0600	KT	R		Yes	Yes
Algiers			1415 Richland Rd	70114	no lead found	LaCroix	Al	504-220-0727	2016-08-30	2230	2016-08-31	0530	KT	R		Yes	Yes
Algiers			204 River Oaks Dr	70131	no lead found	Auzenne	Matthew	337-945-7685	2016-09-25	0000	2016-09-25	0900	KT	R		Yes	Yes
Algiers			205 River Oaks Dr	70131	no lead found	Kliebert	Peggy	385-234-1048	2016-09-24	2300	2016-09-25	0630	KT	R		Yes	Yes
Algiers			210 River Oaks Dr	70131	no lead found	Reynolds	Veronica	504-915-9161	2016-09-25	2030	2016-09-26	0545	LT	R		Yes	Yes
Algiers			302 River Oaks Dr	70131	no lead found	LaRoche	Judy	504-392-2776	2016-09-25	0100	2016-09-26	0800	KT	R		Yes	Yes
Algiers			403 River Oaks Dr	70131	no lead found	Graves	Phyllis	504-343-5271	2016-09-25	2030	2016-09-26	0545	KT	R		Yes	Yes
Algiers			410 River Oaks Dr	70131	no lead found	Fowler	Mark	504-609-1508	2016-09-25	2200	2016-09-26	0700	KT	R		Yes	Yes
Algiers			414 River Oaks Dr	70131	no lead found	Johnson	W	504-957-3092	2016-09-24	2240	2016-09-25	0640	KT	R		Yes	Yes
Algiers			418 River Oaks Dr	70131	no lead found	Serrano	Stephanie	504-931-6858	2016-09-25	2300	2016-09-26	0710	KT	R		Yes	Yes
Algiers			419 River Oaks Dr	70131	no lead found	Miller	Carl	504-320-8007	2016-08-21	2300	2016-08-22	0700	KT	R		Yes	Yes
Algiers			503 River Oaks Dr	70131	no lead found	Doyle	Edna		2016-09-24	2200	2016-09-25	0905	KT	R		Yes	Yes
Algiers			504 River Oaks Dr	70131	no lead found	Adan	Sandra	504-320-6063	2016-09-25	2100	2016-09-26	0530	KT	R		Yes	Yes
Algiers			1700 River Oaks Dr	70131	no lead found	Straw	Jerry	504-392-3962	2016-09-28	1745	2016-09-29	0515	LT	R		Yes	Yes
Algiers			1721 River Oaks Dr	70131	inaccessible	Walterman	Werner	504-231-0903	2016-09-29	0700	2016-09-29	1600	KT	R		Yes	Yes
Algiers			1911 River Oaks Dr	70131	no lead found	Hamilton	Antoinette	504-393-8009	2016-09-28	1400	2016-09-28	2140	LT	R		Yes	Yes
Algiers			3650 Rue Delphine	70131	no lead found	Songy	Eric	504-394-4039	2016-09-19	2300	2016-09-20	0500	LT	R		Yes	Yes
Algiers			3701 Rue Denise	70131	no lead found	Bourgeois	Tina	504-994-6017	2016-09-27	2145	2016-09-28	0545	KT	R		Yes	Yes
Algiers			316 Seguin St	70114	no lead found	Lemling	Toni	504-941-0909	2016-09-22	2230	2016-09-23	0700	KT	R		Yes	Yes
Algiers			627 Seguin St	70114	inaccessible	Kelleher	John	504-439-0606	2016-09-18	2100	2016-09-19	0600	KT	R		Yes	Yes
Algiers			1105 Shirley Dr	70114	inaccessible	Santos	Saul	504-327-0632	2016-09-26	2300	2016-09-27	0610	KT	R		Yes	Yes
Algiers			1329 Shirley Dr	70114	no lead found	Woods	Antoinette	504-296-9057	2016-08-25	1030	2016-08-25	1800	KT	R		Yes	Yes
Algiers			1406 Shirley Dr	70114	no lead found	Robinson	Mia	504-944-4164	2016-09-25	2200	2016-09-26	0705	KT	R		Yes	Yes
Algiers			1202 Sumner St	70114	no lead found	Carter	Cheryl	504-261-1335	2016-09-20	0920	2016-09-21	0800	KT	R		Yes	Yes
Algiers			537 Vallette St	70114	no lead found	Conlin	Tim	504-382-8631	2016-09-25	2330	2016-09-26	0615	KT	R		Yes	Yes

Sewerage & Water Board of New Orleans Carrollton WW PWSID LA1071009

2016 LCR Samples

Total Number of Samples		Number with Pb Service Lines		Number Tier 1 Sites		Number Inaccessible		Number with no Pb found		Not Yet Inspected		Info Sheet Photo of				
System	Tier 1?	No. Street	ZIP	Service Lines	Last Name	First Name	Phone No.	Date	Time	Sample Date	Sample Time	Location (KT/LT)	Collector (R/E)	Comments	Scanned ?	Bottle?
Carrollton	Yes	920 Amelia St	70115	Pb found	Hill	Adam	504-495-0050	2016-09-13	2200	2016-09-14	0500	LT	R		Yes	Yes
Carrollton	Yes	9010 Apple St	70118	Pb found	Sawyer	Morris	504-377-9696	2016-09-05	0400	2016-09-05	1100	KT	R		Yes	Yes
Carrollton	Yes	417 Audubon Blvd	70118	Pb found	Sutton	Hilary Molony	504-861-2321	2016-09-04	2000	2016-09-05	0700	KT	R		Yes	Yes
Carrollton	Yes	1371 Burbank Dr	70122	Pb found	Grant	Cedric		2016-09-02	1800	2016-09-03	1930	KT	R		Yes	Yes
Carrollton	Yes	5434 Canal Blvd	70124	Pb found	Schroeder	Tara	813-232-2074	2016-09-01	2000	2016-09-02	0645	KT	R		Yes	Yes
Carrollton	Yes	4909.5 Carondelet St	70115	Pb found	Can	Tara	267-251-7918	2016-08-23	2245	2016-08-24	0600	KT	R		Yes	Yes
Carrollton	Yes	2442 Columbus St	70119	Pb found	Bayou	Adia	703-736-2224	2016-09-20	2330	2016-09-21	0730	KT	R		Yes	Yes
Carrollton	Yes	1228 Conery St	70115	Pb found	Wifry	Katie	504-919-8585	2016-09-11	1700	2016-09-12	0900	LT	R		Yes	Yes
Carrollton	Yes	1233 Conery St	70115	Pb found	Wifry	Katie	504-919-8585	2016-09-11	2300	2016-09-12	0730	KT	R		Yes	Yes
Carrollton	Yes	814 Dante St	70118	Pb found	Valentine	Cranston	504-606-8911	2016-09-06	0200	2016-09-06	0830	KT	R		Yes	Yes
Carrollton	Yes	821 Dante St	70118	Pb found	Straub	Rebekah	202-246-7198	2016-09-06	2155	2016-09-07	0355	KT	R		Yes	Yes
Carrollton	Yes	822 Dante St	70118	Pb found	Hymel	Patricia	504-432-1312	2016-09-06	2211	2016-09-07	0551	LT	R		Yes	Yes
Carrollton	Yes	926 Dante St	70118	Pb found	Hill	Emily	504-861-4132	2016-09-06	2245	2016-09-07	0701	LT	R		Yes	Yes
Carrollton	Yes	2524 Dublin St	70118	Pb found	Hrebik	Dale	504-240-9496	2016-09-07	0500	2016-09-07	1730	KT	R		Yes	Yes
Carrollton	Yes	4115 Elias St	70125	Pb found	Curtis	Little	504-304-6634	2016-09-06	2230	2016-09-07	2010	KT	R		Yes	Yes
Carrollton	Yes	3509 Iberville St	70119	Pb found	Markward	Shannon	504-324-4209	2016-09-13	0730	2016-09-13	1330	KT	R		Yes	Yes
Carrollton	Yes	2220 Josephine St	70113	Pb found	Martin	Lois	504-905-6105	2016-09-01	2230	2016-09-02	0600	LT	R		Yes	Yes
Carrollton	Yes	4006 Laurel St	70115	Pb found	Overton	Karen	504-891-7985	2016-09-15	2200	2016-09-16	0500	KT	R		Yes	Yes
Carrollton	Yes	4010 Laurel St	70115	Pb found	Marshall	Linda	504-418-8864	2016-09-14	2137	2016-09-15	0637	KT	R		Yes	Yes
Carrollton	Yes	4014 Laurel St	70115	Pb found	Overton	James	504-899-4811	2016-09-14	1015	2016-09-15	0615	KT	R		Yes	Yes
Carrollton	Yes	2626 Lavender St	70122	Pb found	Monie	Genevieve		2016-09-17	2100	2016-09-18	0430	KT	R		Yes	Yes
Carrollton	Yes	1129 Lowerline St	70118	Pb found	Lebeuf	Marilyn	504-866-7779	2016-09-05	2315	2016-09-06	0540	KT	R		Yes	Yes
Carrollton	Yes	1315 Lowerline St	70118	Pb found	Rosen	Lloyd	504-861-2893	2016-08-23	2200	2016-08-24	0500	KT	R		Yes	Yes
Carrollton	Yes	2502 Magazine St	70130	Pb found	Gentry	Jessica	504-444-7003	2016-09-18	2300	2016-09-19	0700	LT	R		Yes	Yes
Carrollton	Yes	2319 Milan St	70115	Pb found	Stone	Dora		2016-09-12	1730	2016-09-13	0000	KT	R		Yes	Yes
Carrollton	Yes	322 Millaudon St	70118	Pb found	Lavoie	Chad	504-861-0997	2016-09-16	0740	2016-09-16	1705	LT	R		Yes	Yes
Carrollton	Yes	1223 Music St	70117	Pb found	Daniels	Bertha		2016-09-18	2200	2016-09-19	1130	KT	R		Yes	Yes
Carrollton	Yes	2815 Paris Ave	70119	Pb found	Klamer	Brad	504-255-6657	2016-09-05	2200	2016-09-06	0630	KT	R		Yes	Yes
Carrollton	Yes	5213 Pasteur Blvd	70122	Pb found	Womack	Roosevelt III	504-994-7055	2016-09-28	1200	2016-09-28	2205	KT	R		Yes	Yes
Carrollton	Yes	532 Philip St	70130	Pb found	Furbert	Reggie	504-267-0642	2016-09-18	0600	2016-09-16	1245	KT	R		Yes	Yes
Carrollton	Yes	3411 Piedmont Dr	70122	Pb found	Taylor	Thurman	504-884-7614	2016-09-28	1159	2016-09-28	1800	KT	R		Yes	Yes
Carrollton	Yes	3502 Piedmont Dr	70122	Pb found	Andrews	Lille	504-214-4080	2016-09-28	2300	2016-09-29	0630	LT	R		Yes	Yes
Carrollton	Yes	3527 Piedmont Dr	70122	Pb found	James	Janifer	504-621-0132	2016-08-23	2100	2016-08-24	0600	KT	R		Yes	Yes
Carrollton	Yes	3537 Piedmont Dr	70122	Pb found	Steffing	Catherine	504-220-7741	2016-09-28	0830	2016-09-28	0730	KT	R		Yes	Yes
Carrollton	Yes	3609 Piedmont Dr	70122	Pb found	Harris	Gloria	504-909-4412	2016-09-28	2100	2016-09-29	0500	KT	R		Yes	Yes
Carrollton	Yes	3631 Piedmont Dr	70122	Pb found	Redestl	Raymond	504-309-1116	2016-09-29	0100	2016-09-29	1100	KT	R		Yes	Yes
Carrollton	Yes	3700 Piedmont Dr	70122	Pb found	Stamp	Gracelyn	504-800-3111	2016-09-28	2330	2016-09-29	0615	LT	R		Yes	Yes
Carrollton	Yes	3801 Piedmont Dr	70122	Pb found	Bartley	Bryant, Sr	504-948-4326	2016-08-23	2330	2016-08-24	0715	KT	R		Yes	Yes
Carrollton	Yes	3818 Piedmont Dr	70122	Pb found	Borne	Sondra	504-905-1767	2016-09-19	2310	2016-09-29	0728	KT	R		Yes	Yes
Carrollton	Yes	927 Poland Ave	70117	Pb found	Young	Shirley	914-522-5640	2016-09-20	2200	2016-09-21	0700	KT	R		Yes	Yes
Carrollton	Yes	928 Poland Ave	70117	Pb found	Occutart	Joanne	504-812-7512	2016-09-20	1630	2016-09-21	0730	LT	R		Yes	Yes
Carrollton	Yes	1780 Roslere St	70119	Pb found	Berry	Toni	504-949-2044	2016-08-21	2200	2016-08-22	0445	KT	R		Yes	Yes
Carrollton	Yes	4229 S Roman St	70125	Pb found	Route	Wanda		2016-09-07	2200	2016-09-08	0630	KT	R		Yes	Yes
Carrollton	Yes	524 State St	70118	Pb found	Marley	Mark	504-232-0535	2016-09-14	2200	2016-09-15	0530	KT	R		Yes	Yes
Carrollton	Yes	525 State St	70118	Pb found	Landry	Mimi	504-899-9680	2016-09-14	2100	2016-09-15	0550	KT	R		Yes	Yes
Carrollton	Yes	4508 Touro St	70122	Pb found	Edgarson	David	504-686-1396	2016-08-24	1230	2016-08-24	0748	KT	R		Yes	Yes
Carrollton	Yes	4538 Touro St	70122	Pb found	Zoll	Zack	504-338-6067	2016-08-20	0600	2016-08-20	1940	KT	R		Yes	Yes
Carrollton	Yes	4629 Touro St	70122	Pb found	Trask	Ruby	504-376-9106	2016-09-28	2330	2016-09-29	0702	KT	R		Yes	Yes
Carrollton	Yes	4540 Urquhart St	70117	Pb found	Sirman	Kyle	504-920-3980	2016-09-06	0210	2016-09-06	0810	LT	R		Yes	Yes
Carrollton	Yes	822 Valence St	70115	Pb found	Mcotyer	Joan	504-891-4275	2016-09-14	2320	2016-09-15	0550	KT	R		Yes	Yes
Carrollton	Yes	5228 Vermillion Blvd	70112	Pb found	Sims	Cynthia	504-267-3003	2016-09-28	1000	2016-09-28	1730	KT	R		Yes	Yes
Carrollton	Yes	5334 Vermillion Blvd	70122	Pb found	Bolling	Roslyn	504-460-6273	2016-09-06	1930	2016-09-07	0200	LT	R		Yes	Yes
Carrollton	Yes	5535 Vermillion Blvd	70122	Pb found	Joseph	Troylon	678-200-7471	2016-09-27	0600	2016-09-27	1800	KT	R		Yes	Yes
Carrollton	Yes	5617 Vermillion Blvd	70122	Pb found	Sims	Terence	504-909-3956	2016-09-29	0900	2016-09-29	1650	LT	R		Yes	Yes
Carrollton	Yes	5644 Vermillion Blvd	70112	Pb found	Honore	Gwendolyn	504-338-0505	2016-09-28	2145	2016-09-29	0655	KT	R		Yes	Yes
Carrollton	Yes	5771 Vermillion Blvd	70112	Pb found	Scott	John		2016-09-27	2200	2016-09-28	1850	KT	R		Yes	Yes
Carrollton	Yes	5793 Vermillion Blvd	70122	Pb found	Oelking	Janie		2016-09-28	2200	2016-09-29	0530	LT	R		Yes	Yes
Carrollton	Yes	721 Washington Ave	70130	Pb found	Cole	Rebecca		2016-09-19	0000	2016-09-19	1215	LT	R		Yes	Yes
Carrollton	Yes	931 Washington Ave	70130	Pb found	Adams	Craig	504-616-8115	2016-09-18	2215	2016-09-19	0645	KT	R		Yes	Yes
Carrollton	Yes	2702 Wisteria St	70122	Pb found	Perez	Rogelio	504-949-9672	2016-09-21	0000	2016-09-21	0730	KT	R		Yes	Yes
Carrollton		923 Amelia St	70115	inaccessible	Pryor	William Lee		2016-09-11	2200	2016-09-12	0715	KT	R		Yes	Yes
Carrollton		4442 Arts St	70112	no lead found	Koefler	Clement	504-615-7266	2016-09-20	2015	2016-09-21	0604	KT	R		Yes	Yes
Carrollton		4333 Banks St	70119	no lead found	Cousins	Brad	504-421-1736	2016-09-13	2200	2016-09-14	0545	KT	R		Yes	Yes
Carrollton		3309 Baudin St	70119	inaccessible	Johnson-Reid	Winston	504-827-9629	2016-09-12	2230	2016-09-13	0725	LT	R		Yes	Yes

Sewerage & Water Board of New Orleans Carrollton WW PWSID LA1071009

2016 LCR Samples

Total Number of Samples 155 10-6-16 1300				Number with Pb Service Lines 60		Number Inaccessible 38		Number Titer 1 Sites 60		Number with no Pb found 57		Not Yet Inspected 0		Info Sheet Photo of Bottle?	
System	Tier 17	No. Street	ZIP	Service Lines	Last Name	First Name	Phone No.	Date	Time	Sample Date	Sample Time	Location (KT/LT)	Collector (R/E)	Comments	
Carrollton		4327 Baudin St	70119	no lead found	Armstrong	Daniel	504-486-1393	2016-09-12	2330	2016-09-13	0700	KT	R		Yes
Carrollton		3824 Bruxelles St	70122	no lead found	DeLange	Bettye Andrews	504-283-0844	2016-08-27	2300	2016-08-28	0925	LT	R		Yes
Carrollton		2462 Burgundy St	70117	inaccessible	Beale	Zeal	504-427-3999	2016-09-20	1900	2016-09-21	0600	KT	R		Yes
Carrollton		5638 Canal Blvd	70124	no lead found	Helwick	Karl	504-884-4940	2016-09-05	2300	2016-09-06	0500	KT	R		Yes
Carrollton		4119 Clara St	70115	inaccessible	Lee	Britlanie		2016-09-12	2300	2016-09-13	0830	LT	R		Yes
Carrollton		5119 Clara St	70115	inaccessible	Roberts	Jennifer	985-373-0377	2016-09-05	2217	2016-09-06	0620	KT	R		Yes
Carrollton		1212 Conery St	70115	inaccessible	Espinosa	C		2016-09-12	2000	2016-09-13	1045	KT	R		Yes
Carrollton		1221 Conery St	70115	inaccessible	Slider	Timothy	504-895-1428	2016-09-11	2200	2016-09-12	0830	KT	R		Yes
Carrollton		1329 Constance St	70130	inaccessible	Diehl	Thomas		2016-08-22	2230	2016-08-23	0700	LT	R		Yes
Carrollton		818 Dante St	70118	no lead found	Brown	Mary	504-866-6962	2016-09-03	1945	2016-09-04	0800	KT	R		Yes
Carrollton		3316 Dauphine St	70117	inaccessible	Molina	Pedro	504-715-8668	2016-09-08	1700	2016-09-09	0900	KT	R		Yes
Carrollton		4027 Dauphine St	70117	inaccessible	Bishop	John	504-723-0250	2016-08-22	2100	2016-08-23	0830	KT	R		Yes
Carrollton		6000 Dauphine St	70117	no lead found	Randolph	Brooke	301-580-9038	2016-09-20	2300	2016-09-21	0523	KT	R		Yes
Carrollton		5 Dunleith Ct	70118	inaccessible	Baumgarten	Jeff	504-919-7537	2016-08-22	2200	2016-08-23	0627	KT	R		Yes
Carrollton		4222 Earhart Blvd	70125	no lead found	Harris	Cynthia	504-822-0851	2016-09-19	2300	2016-09-20	1300	LT	R		Yes
Carrollton		4201 Eden St	70125	no lead found	Williams	Yolanda	504-821-4227	2016-09-08	0000	2016-09-08	0700	KT	R		Yes
Carrollton		4229 Eden St	70125	no lead found	Harris	Aaron	504-717-1539	2016-09-06	1200	2016-09-07	1230	LT	R		Yes
Carrollton		2722 Frenchmen St	70119	no lead found	Hart	Patriana	504-942-6348	2016-08-21	2250	2016-08-22	0530	LT	R		Yes
Carrollton		5252 Gen Diaz St	70124	no lead found	Pepper	Jerry	225-288-8727	2016-09-19	2030	2016-09-20	0645	KT	R		Yes
Carrollton		6470 Gen Diaz St	70124	no lead found	Lizano	Jeanne	504-427-9986	2016-08-23	2300	2016-08-24	0545	KT	R		Yes
Carrollton		3124 Gen Pershing St	70125	inaccessible	Washington	Janet	504-570-0841	2016-09-07	2200	2016-09-08	0700	KT	R		Yes
Carrollton		3717 Gen Pershing St	70125	no lead found	Supak	Ian	504-400-6741	2016-09-06	2130	2016-09-07	0600	KT	R		Yes
Carrollton		4305 Gen Pershing St	70125	no lead found	Brown	Donald	504-994-1464	2016-08-23	2130	2016-08-24	0725	KT	R		Yes
Carrollton		4316 Gen Pershing St	70125	no lead found	Dumas	Janette	504-827-2336	2016-09-07	0924	2016-09-07	1530	LT	R		Yes
Carrollton		732 Gen Taylor St	70115	inaccessible	Cotton	Cristina	512-571-4546	2016-09-12	2200	2016-09-13	0807	KT	R		Yes
Carrollton		820 Gen Taylor St	70115	inaccessible	Pittman	Ryan	770-378-4761	2016-09-10	2200	2016-09-11	0730	KT	R		Yes
Carrollton		823 Gen Taylor St	70115	inaccessible	Friedler	Gerald	339-257-0467	2016-09-10	2300	2016-09-11	0700	LT	R		Yes
Carrollton		917 Gordon St	70117	no lead found	McGruder	Kenneth Sr	504-684-3888	2016-09-20	2300	2016-09-21	0630	KT	R		Yes
Carrollton		2536 Hamilton St	70118	no lead found	Bumfield	Jessica	504-261-8199	2016-09-04	2250	2016-09-05	0617	KT	R		Yes
Carrollton		336 Henry Clay Ave	70118	inaccessible	Marloff	Lucy	504-281-5994	2016-09-12	2330	2016-09-13	0805	KT	R		Yes
Carrollton		2623 Jasmine St	70122	no lead found	Brister	Victoria	504-866-5910	2016-09-05	2100	2016-09-20	0514	LT	R		Yes
Carrollton		7736 Jeannette St	70118	inaccessible	Ryan	Judy		2016-09-06	1600	2016-09-06	1724	LT	R		Yes
Carrollton		7801 Jeannette St	70118	no lead found	Fisher	Michelle	985-397-1494	2016-09-05	2100	2016-09-07	0130	KT	R		Yes
Carrollton		2630 Laurel St	70130	no lead found	Brennan	Gerard	504-899-6698	2016-09-12	2200	2016-09-13	0500	KT	R		Yes
Carrollton		4521 Laurel St	70115	inaccessible	Toups	Ann	504-899-9678	2016-09-11	2116	2016-09-12	0649	KT	R		Yes
Carrollton		4525 Laurel St	70115	inaccessible	Byerly	Rita	504-301-3151	2016-09-11	2130	2016-09-22	0640	LT	R		Yes
Carrollton		6469 Louis XIV	70124	inaccessible	Legrand	Avlin		2016-09-17	0200	2016-09-17	1027	KT	R		Yes
Carrollton		1111 Lowerline St	70118	inaccessible	Maklansky	Katherine	504-717-5035	2016-09-02	0000	2016-09-02	0630	LT	R		Yes
Carrollton		1306 Lowerline St	70118	no lead found	Cain	Leonard	504-865-8311	2016-09-06	2110	2016-09-07	0445	KT	R		Yes
Carrollton		1316 Lowerline St	70118	inaccessible	Hirsch	Jessica	504-265-3926	2016-09-14	2200	2016-09-15	0500	KT	R		Yes
Carrollton		2515 Milan St	70115	no lead found	Kincaid	Marjorie	504-388-5971	2016-09-05	2100	2016-09-06	0806	KT	R		Yes
Carrollton		3224 Milan St	70125	no lead found	Wheeler	Andrea	510-593-5968	2016-09-20	1100	2016-09-21	0020	KT	R		Yes
Carrollton		5824 Music St	70122	no lead found	Baptiste	Mark	228-239-4441	2016-09-02	0000	2016-09-02	0625	KT	R		Yes
Carrollton		3144 N Rampart St	70117	inaccessible	Hambrock	Nicole		2016-09-15	0930	2016-09-15	1746	KT	R		Yes
Carrollton		8217 Nelson St	70118	inaccessible	Graas	Jacqueline	504-481-4760	2016-09-01	0730	2016-09-01	1845	KT	R		Yes
Carrollton		9027 Nelson St	70118	no lead found	Winston	Kayla		2016-09-07	2310	2016-09-08	0640	KT	R		Yes
Carrollton		2606 Octavia St	70115	inaccessible	Duplechin	Moses	504-874-0925	2016-09-28	2220	2016-09-29	0650	KT	R		Yes
Carrollton		5339 Pasteur Blvd	70122	inaccessible	Gordon	Kendall	504-288-8216	2016-09-28	2230	2016-09-29	0720	KT	R		Yes
Carrollton		5553 Pasteur Blvd	70122	no lead found	Banks	Georgianna	504-756-7476	2016-09-28	2300	2016-09-29	0720	KT	R		Yes
Carrollton		5738 Pasteur Blvd	70122	no lead found	Whirley	Alison	504-408-7543	2016-09-28	0700	2016-09-28	1812	KT	R		Yes
Carrollton		5750 Pasteur Blvd	70122	no lead found	Alonso	Jimmy	504-416-0646	2016-09-28	0600	2016-09-28	1815	KT	R		Yes
Carrollton		5754 Pasteur Blvd	70118	no lead found	Earin	Marvin	504-430-2657	2016-08-22	1220	2016-08-22	0710	KT	R		Yes
Carrollton		1512 Pine St	70118	no lead found	Russell	Heather	504-333-0607	2016-09-04	2045	2016-09-05	0655	KT	R		Yes
Carrollton		1622 Pine St	70118	no lead found	Brutz	Lynette	504-861-1167	2016-09-20	2351	2016-09-21	0615	LT	R		Yes
Carrollton		8224 Plum St	70118	inaccessible	Johnson	Tom	504-861-1167	2016-09-06	2115	2016-09-07	0500	KT	R		Yes
Carrollton		8322 Pritchard Pl	70118	no lead found	Pyburn	Hillery	504-234-5538	2016-09-06	2200	2016-09-19	0433	KT	R		Yes
Carrollton		2617 Rousseau St	70130	no lead found	Addison	Laura	504-641-4008	2016-09-18	2311	2016-09-13	0725	KT	R		Yes
Carrollton		613 S Alexander St	70119	no lead found	Burgmeyer	Whitney	504-352-4576	2016-09-12	2100	2016-09-12	0715	KT	R		Yes
Carrollton		630 S Alexander St	70119	no lead found	Brown	Kim	985-264-4993	2016-09-11	2243	2016-09-08	0535	KT	R		Yes
Carrollton		1819 S Gayoso St	70125	inaccessible	Powell	Gregory		2016-09-20	0740	2016-09-20	1713	KT	R		Yes
Carrollton		220 S Pierce St	70119	inaccessible	Hymel	Morgan	504-460-2735	2016-09-08	0800	2016-09-08	1730	KT	R		Yes
Carrollton		4423 S Rocheblave St	70125	no lead found	Stroud	Allison	504-570-4463	2016-09-07	0000	2016-09-08	0650	KT	R		Yes

Sewerage & Water Board of New Orleans Carrollton WW PWSID LA1071009

2016 LCR Samples

Total Number of Samples			Number with Pb Service Lines			Number Tier 1 Sites		Number Inaccessible		Number with no Pb found		Not Yet Inspected		Info Sheet Photo of	
10-6-16 1300			60			60		38		57		0		Scanned ? Bottle?	
System	Tier 1?	No. Street	ZIP	Service Lines	Last Name	First Name	Phone No.	Date	Time	Sample Date	Sample Time	Location (KT/LT)	Collector (R/E)	Comments	
Carrollton		1624 S Salcedo St	70125	inaccessible	Magee	Henry		2016-09-05	2322	2015-09-06	0630	KT	R		Yes
Carrollton		26 Spanish Fort Blvd	70124	inaccessible	Groh	Jan	504-329-1836	2016-08-21	2130	2016-08-22	0630	KT	R		Yes
Carrollton		2839 St Thomas St	70115	inaccessible	Svirnick	Alexa	504-269-0785	2016-09-18	2213	2016-09-19	0810	KT	R		Yes
Carrollton		500 Third St	70130	inaccessible	Ingfield	David	504-430-7006	2016-09-26	2300	2016-09-27	0602	KT	R		Yes
Carrollton		615 Third St	70130	inaccessible	Roux	Jamala	504-259-5880	2016-09-18	1100	2016-09-18	0556	KT	R		Yes
Carrollton		4434 Touro St	70122	no lead found	Monroe	Sandra	504-813-5279	2016-09-28	2200	2016-09-29	0530	KT	R		Yes
Carrollton		4514 Touro St	70122	no lead found	Barrio	Terry	504-864-5336	2016-08-23	2200	2016-08-24	0615	KT	R		Yes
Carrollton		4605 Touro St	70122	no lead found	Carey	Joan	504-491-4485	2016-09-28	1845	2016-09-29	0752	KT	R		Yes
Carrollton		4616 Touro St	70122	inaccessible	Warren	James	504-430-8254	2016-09-28	2030	2016-09-29	0553	KT	R		Yes
Carrollton		4628 Touro St	70122	inaccessible	Dursey	Veronique	504-259-3859	2016-09-28	2100	2016-09-29	0750	KT	R		Yes
Carrollton		4700 Touro St	70122	no lead found	Williams	Shannon	504-671-7086	2016-09-28	2200	2016-09-29	0600	KT	R		Yes
Carrollton		4715 Touro St	70122	inaccessible	Quinn	Annie	504-723-2909	2016-09-29	0100	2016-09-29	0700	LT	R		Yes
Carrollton		4807 Touro St	70122	no lead found	Robertson			2016-08-20	2300	2016-08-21	1000	KT	R		Yes
Carrollton		4922 Touro St	70122	no lead found	Daniel	Christophe	504-444-4504	2016-09-28	1200	2016-09-28	2010	KT	R		Yes
Carrollton		5411 Vermillion Blvd	70122	no lead found	Merritt	Christopher	504-228-9056	2016-09-29	2330	2016-09-30	0700	KT	R		Yes
Carrollton		5509 Vermillion Blvd	70112	no lead found	Brinkman	Heather	504-439-3124	2016-09-28	0700	2016-09-28	1830	LT	R		Yes
Carrollton		5517 Vermillion Blvd	70122	no lead found	Pueda	Manuela	504-615-5684	2016-09-29	0000	2016-09-29	0600	LT	R		Yes
Carrollton		5548 Vermillion Blvd	70122	no lead found	Cooper	Kenneth		2016-09-28	2300	2016-09-29	0700	KT	R		Yes
Carrollton		5634 Vermillion Blvd	70122	no lead found	Robinson	Danielle	415-254-7831	2016-09-28	0820	2016-09-28	1812	LT	R		Yes
Carrollton		5721 Vermillion Blvd	70122	no lead found	Julian	Larron	504-400-5092	2016-09-28	2215	2016-09-29	0640	KT	R		Yes
Carrollton		5729 Vermillion Blvd	70112	no lead found	Carter	Augusta	504-288-3316	2016-09-28	1400	2016-09-29	0500	LT	R		Yes
Carrollton		5765 Vermillion Blvd	70122	no lead found		Stephanie		2016-09-28	2300	2016-09-29	0630	KT	R		Yes
Carrollton		5785 Vermillion Blvd	70122	no lead found	Talton	Elvira	504-286-7740	2016-09-28	1600	2016-09-29	0600	KT	R		Yes
Carrollton		3813 Virgil Blvd	70122	no lead found	Braud	Peggy	504-286-1896	2016-09-22	0800	2016-09-22	1536	KT	R		Yes
Carrollton		605 Washington Ave	70130	no lead found	Davis	Kathleen	337-540-1348	2016-09-19	0230	2016-09-19	1111	KT	R		Yes
Carrollton		741 Washington Ave	70130	no lead found	Klamer	Brian	502-210-0926	2016-09-20	0501	2016-09-20	1421	LT	R		Yes
Carrollton		7527 Willow St	70118	inaccessible	DeLong	Steve	504-430-5455	2016-09-01	2300	2016-09-02	0700	KT	R		Yes
Carrollton		2682 Wisteria St	70122	no lead found	Lopez	Abraham	504-270-7432	2016-09-19	1000	2016-09-19	1700	KT	R		Yes

Form A - LEAD AND COPPER SAMPLE LOG SHEET

PWS ID: LA1071001

WATER SYSTEM NAME: Sewerage & Water Board of New Orleans - Algiers WW

LAB NUMBER (LAB USE ONLY)	TIER (1, 2, 3, or "R")	ADDRESS (site address where sample was collected)	COLLECTOR Last Name, First Initial of person collecting sample	(R)esident or (E)mpleado	Kitchen (KT) or Bathroom (LT)	DATE sample collected	TIME sample collected
	1, LSL	601 Park Blvd	Mackel, V	R	LT	2016-09-21	0500
	1, LSL	5835 Rhodes Ave	Azzinari, S	R	KT	2016-09-18	0930
	1, LSL	1514 Richland Rd	Dugan, O	R	KT	2016-09-06	0530
	1, LSL	212 River Oaks Dr	Voss, P	R	KT	2016-09-27	0700
	1, LSL	219 River Oaks Dr	Dupre, L	R	KT	2016-09-26	0530
	1, LSL	301 River Oaks Dr	Dupuy, C	R	KT	2016-08-24	0815
	1, LSL	313 River Oaks Dr	Gilmore, B	R	LT	2016-09-26	0605
	1, LSL	406 River Oaks Dr	Bancroft, J	R	KT	2016-08-23	0629
	1, LSL	417 River Oaks Dr	Purdum, K	R	KT	2016-09-30	1100
	1, LSL	1830 River Oaks Dr	Alonzo, H	R	KT	2016-09-29	0430
	1, LSL	1831 River Oaks Dr	Acosta, I	R	KT	2016-09-29	0645
	1, LSL	3560 Rue Nicole	Laurendine, K	R	KT	2016-09-23	0545
	1, LSL	1201 Shirley Dr	Delatte, D	R	KT	2016-09-26	0530
	1, LSL	2729 Somerset Dr	Derenbecker,	R	KT	2016-09-22	1430
	1, LSL	2612 Valentine Ct	Macdonald, J	R	KT	2016-09-19	0550

LSL = served by a lead service line

Cu = copper pipes with lead solder installed after 1982 but before 9/20/1988

A log sheet must be sent with each set of samples to the OPH Central Laboratory

Form A - LEAD AND COPPER SAMPLE LOG SHEET

PWS ID: LA1071001

WATER SYSTEM NAME: Sewerage & Water Board of New Orleans - Algiers WW

LAB NUMBER (LAB USE ONLY)	TIER (1, 2, 3, or "R")	ADDRESS (site address where sample was collected)	COLLECTOR Last Name, First Initial of person collecting sample	(R)esident or (E)mployee	Kitchen (KT) or Bathroom (LT)	DATE sample collected	TIME sample collected
	1, LSL	222 Vallette St	Palmer, B	R	LT	2016-09-19	0620
	1, LSL	541 Vallette St	Miller, M	R	KT	2016-09-25	0845
	1, LSL	500 Verret St	Mechler, S	R	KT	2016-09-27	0742
	1, Cu	55 Yosemite Dr	Castellanos, D	R	LT	2016-09-02	0700

LSL = served by a lead service line

Cu = copper pipes with lead solder installed after 1982 but before 9/20/1988

Form A - LEAD AND COPPER SAMPLE LOG SHEET

PWS ID: LA107100

WATER SYSTEM NAME: Sewerage & Water Board of New Orleans - Carrollton WW

LAB NUMBER (LAB USE ONLY)	TIER (1, 2, 3, or "R")	ADDRESS (site address where sample was collected)	COLLECTOR Last Name, First Initial of person collecting sample	(R)esident or (E)mpleado	Kitchen (KT) or Bathroom (LT)	DATE sample collected	TIME sample collected
	N/A	Carrollton WTP Claiborne Clearwell	Lavoie, C	E	N/A	2016-09-29	0930
	N/A	Carrollton WTP Sycamore Clearwell	Lavoie, C	E	N/A	2016-09-29	0920
	1, LSL	920 Amelia St	Hill, A	R	LT	2016-09-14	0500
	1, LSL	9010 Apple St	Sawyer, M	R	KT	2016-09-05	1100
	1, LSL	417 Audubon Blvd	Sutton, H	R	KT	2016-09-05	0700
	1, LSL	1371 Burbank Dr	Grant, C	R	KT	2016-09-03	1930
	1, LSL	5424 Canal Blvd	Schroeder, T	R	KT	2016-09-02	0645
	1, LSL	4909 1/2 Carondelet St	Can, T	R	KT	2016-08-24	0600
	1, LSL	2442 Columbus St	Bayou, A	R	KT	2016-09-21	0730
	1, LSL	1228 Conery St	Witry, K	R	LT	2016-09-12	0900
	1, LSL	1233 Conery St	Witry, K	R	KT	2016-09-12	0730
	1, LSL	814 Dante St	Valentine, C	R	KT	2015-09-06	0830
	1, LSL	821 Dante St	Straub, R	R	KT	2016-09-07	0355
	1, LSL	822 Dante St	Hymel, P	R	LT	2016-09-07	0551
	1, LSL	926 Dante St	Hall, E	R	LT	2016-09-07	0701

LSL = served by a lead service line

Cu = copper pipes with lead solder installed after 1982 but before 9/20/1988

Form A - LEAD AND COPPER SAMPLE LOG SHEET

PWS ID: LA107100

WATER SYSTEM NAME: Sewerage & Water Board of New Orleans - Carrollton WW

LAB NUMBER (LAB USE ONLY)	TIER (1, 2, 3, or "R")	ADDRESS (site address where sample was collected)	COLLECTOR Last Name, First Initial of person collecting sample	(R)esident or (E)mpleado	Kitchen (KT) or Bathroom (LT)	DATE sample collected	TIME sample collected
	1, LSL	2524 Dublin St	Hrebik, D	R	KT	2016-09-07	1730
	1, LSL	4115 Elba St	Curtis, L	R	KT	2016-09-07	2010
	1, LSL	3509 Iberville St	Markward, S	R	KT	2016-09-13	1330
	1, LSL	2220 Josephine St	Martin, L	R	LT	2016-09-02	0600
	1, LSL	4006 Laurel St	Overton, K	R	KT	2016-09-16	0500
	1, LSL	4010 Laurel St	Marshall, L	R	KT	2016-09-15	0637
	1, LSL	4014 Laurel St	Overton, J	R	KT	2016-09-15	0615
	1, LSL	2626 Lavender St	Monie, G	R	KT	2016-09-18	0430
	1, LSL	1129 Lowerline St	Lebeuf, M	R	KT	2016-09-06	0540
	1, LSL	1315 Lowerline St	Rosen, L	R	KT	2016-08-24	0500
	1, LSL	2502 Magazine St	Gentry, J	R	LT	2016-09-19	0700
	1, LSL	2319 Milan St	Stone, D	R	KT	2016-09-13	0000
	1, LSL	322 Millaudon St	Lavoie, C	R	LT	2016-09-16	1705
	1, LSL	1223 Music St	Daniels, B	R	KT	2016-09-19	1130
	1, LSL	2815 Paris Ave	Klamer, B	R	KT	2016-09-06	0630

LSL = served by a lead service line

Cu = copper pipes with lead solder installed after 1982 but before 9/20/1988

Form A - LEAD AND COPPER SAMPLE LOG SHEET

PWS ID: LA107100

WATER SYSTEM NAME: Sewerage & Water Board of New Orleans - Carrollton WW

LAB NUMBER (LAB USE ONLY)	TIER (1, 2, 3, or "R")	ADDRESS (site address where sample was collected)	COLLECTOR Last Name, First Initial of person collecting sample	(R)esident or (E)mployee	Kitchen (KT) or Bathroom (LT)	DATE sample collected	TIME sample collected
	1, LSL	5213 Pasteur Blvd	Womack, R	R	KT	2016-09-28	2205
	1, LSL	532 Philip St	Furbert, R	R	KT	2016-09-16	1245
	1, LSL	3411 Piedmont Dr	Taylor, T	R	KT	2016-09-28	1800
	1, LSL	3502 Piedmont Dr	Andrews, L	R	LT	2016-09-29	0630
	1, LSL	3527 Piedmont Dr	James, J	R	KT	2016-08-24	0600
	1, LSL	3537 Piedmont Dr	Sterling, C	R	KT	2016-09-29	0730
	1, LSL	3609 Piedmont Dr	Harris, G	R	KT	2016-09-29	0500
	1, LSL	3631 Piedmont Dr	Radosti, R	R	KT	2016-09-29	1100
	1, LSL	3700 Piedmont Dr	Stamp, G	R	LT	2016-09-29	0615
	1, LSL	3801 Piedmont Dr	Bartley, B	R	KT	2016-08-24	0715
	1, LSL	3818 Piedmont Dr	Borne, S	R	KT	2016-09-29	0728
	1, LSL	927 Poland Ave	Young, S	R	KT	2016-09-21	0700
	1, LSL	928 Poland Ave	Cicutat, J	R	LT	2016-09-21	0730
	1, LSL	1780 Rosiere St	Berry, T	R	KT	2016-08-22	0445
	1, LSL	4229 S Roman St	Route, W	R	KT	2016-09-08	0630

LSL = served by a lead service line

Cu = copper pipes with lead solder installed after 1982 but before 9/20/1988

Form A - LEAD AND COPPER SAMPLE LOG SHEET

PWS ID: LA107100

WATER SYSTEM NAME: Sewerage & Water Board of New Orleans - Carrollton WW

LAB NUMBER (LAB USE ONLY)	TIER (1, 2, 3, or "R")	ADDRESS (site address where sample was collected)	COLLECTOR Last Name, First Initial of person collecting sample	(R)esident or (E)mpleado	Kitchen (KT) or Bathroom (LT)	DATE sample collected	TIME sample collected
	1, LSL	524 State St	Marley, M	R	KT	2016-09-15	0530
	1, LSL	525 State St	Landry, M	R	KT	2016-09-15	0550
	1, LSL	4508 Touro St	Edgarson, D	R	KT	2016-08-24	0748
	1, LSL	4538 Touro St	Zoll, Z	R	KT	2016-08-20	1940
	1, LSL	4629 Touro St	Trask, R	R	KT	2016-09-29	0702
	1, LSL	4540 Urquhart St	Sirman, K	R	LT	2016-09-06	0810
	1, LSL	822 Valence St	Metoyer, J	R	KT	2016-09-15	0550
	1, LSL	5228 Vermillion Blvd	Sims, C	R	LT	2016-09-28	1730
	1, LSL	5334 Vermillion Blvd	Bolling, R	R	LT	2016-09-07	0200
	1, LSL	5535 Vermillion Blvd	Joseph, T	R	KT	2016-09-27	1800
	1, LSL	5617 Vermillion Blvd	Sims, T	R	LT	2026-09-29	1650
	1, LSL	5644 Vermillion Blvd	Honore, G	R	KT	2016-09-29	0655
	1, LSL	5771 Vermillion Blvd	Scott, J	R	KT	2016-09-28	1850
	1, LSL	5793 Vermillion Blvd	Oelking, J	R	LT	2016-09-29	0530
	1, LSL	721 Washington Ave	Cole, R	R	LT	2016-09-19	1215

LSL = served by a lead service line

Cu = copper pipes with lead solder installed after 1982 but before 9/20/1988

A log sheet must be sent with each set of samples to the OPH Central Laboratory

Form A - LEAD AND COPPER SAMPLE LOG SHEET

PWS ID: LA107100

WATER SYSTEM NAME: Sewerage & Water Board of New Orleans - Carrollton WW

LAB NUMBER (LAB USE ONLY)	TIER (1, 2, 3, or "R")	ADDRESS (site address where sample was collected)	COLLECTOR Last Name, First Initial of person collecting sample	(R)esident or (E)mployee	Kitchen (KT) or Bathroom (L/T)	DATE sample collected	TIME sample collected
	1, LSL	931 Washington Ave	Adams, C	R	KT	2016-09-19	0645
	1, LSL	2702 Wisteria St	Perez, R	R	KT	2016-09-21	0730

LSL = served by a lead service line

Cu = copper pipes with lead solder installed after 1982 but before 9/20/1988

Form A - LEAD AND COPPER SAMPLE LOG SHEET

PWS ID: LA1071001

WATER SYSTEM NAME: Sewerage & Water Board of New Orleans - Algiers WW

LAB NUMBER (LAB USE ONLY)	TIER (1, 2, 3, or "R")	ADDRESS (site address where sample was collected)	COLLECTOR Last Name, First Initial of person collecting sample	(R)esident or (E)mptyee	Kitchen (KT) or Bathroom (LT)	DATE sample collected	TIME sample collected
	N/A	Algiers WTP Clearwell 3	Walters, J	E	N/A	2016-09-28	1547
	N/A	Algiers WTP Clearwell 4	Walters, J	E	N/A	2016-09-28	1545
	1, LSL	405 Atlantic Ave	Crawford, C	R	KT	2016-09-20	0409
	1, LSL	2154 Beck St	Thomas, J	R	KT	2016-09-20	0545
	1, LSL	1508 Bodenger Blvd	Walters, A	R	KT	2016-09-20	2200
	1, LSL	1609 Bodenger Blvd	Wilson, K	R	KT	2016-09-27	0658
	1, Cu	3471 Catalina Dr	Lopez, M	R	KT	2016-08-24	0600
	1, LSL	4504 Croyden Ave	Dobard, R	R	KT	2016-09-29	2232
	1, LSL	4507 Croyden Ave	Meyers, D	R	LT	2016-09-29	0100
	1, LSL	4539 Croyden Ave	Campbell, S	R	LT	2016-09-29	0500
	1, LSL	107 Danny Dr	Pitre, D	R	LT	2016-09-29	0600
	1, LSL	116 Danny Dr	Belchen, A	R	KT	2016-09-29	0830
	1, LSL	119 Danny Dr	Cardac, Z	R	KT	2016-09-29	0400
	1, LSL	139 Danny Dr	Ledet, J	R	KT	2016-09-29	0645
	1, LSL	3305 De Armas St	Neal, S	R	LT	2016-09-23	0700

LSL = served by a lead service line

Cu = copper pipes with lead solder installed after 1982 but before 9/20/1988

Form A - LEAD AND COPPER SAMPLE LOG SHEET

PWS ID: LA1071001

WATER SYSTEM NAME: Sewerage & Water Board of New Orleans - Algiers WW

LAB NUMBER (LAB USE ONLY)	TIER (1, 2, 3, or "R")	ADDRESS (site address where sample was collected)	COLLECTOR Last Name, First Initial of person collecting sample	(R)esident or (E)mpleado	Kitchen (KT) or Bathroom (LT)	DATE sample collected	TIME sample collected
	1, LSL	1547 De Battista Pl	Labat, E	R	LT	2016-09-06	0500
	1, Cu	1816 E Homestead Dr	Young, S	R	KT	2016-08-23	0600
	1, Cu	44 Grand Canyon Dr	Nagao, K	R	KT	2016-08-24	1030
	1, LSL	617 Herald St	Maurice, D	R	KT	2016-09-07	0330
	1, LSL	625 Herald St	Turner, L	R	KT	2016-09-03	0740
	1, LSL	629 Herald St	Diket, S	R	KT	2016-09-03	2220
	1, LSL	630 Herald St	Quintego, I	R	KT	2016-09-03	0738
	1, LSL	634 Herald St	Baxter, M	R	KT	2016-09-03	0725
	1, LSL	117 Huntlee Dr	Ware, D	R	LT	2016-09-23	0630
	1, Cu	4790 Lennox Blvd	Chafetz, M	R	KT	2016-08-22	0625
	1, Cu	4800 Lennox Blvd	Dupre, M	R	KT	2016-08-21	0800
	1, LSL	1117 Michael St	Orellana, J	R	KT	2016-09-20	0530
	1, LSL	928 Opelousas Ave	Burks, C	R	KT	2016-09-19	0710
	1, LSL	320 Pacific Ave	Ulness, M	R	LT	2016-09-27	0618
	1, LSL	326 Pacific Ave	Horne, K	R	KT	2016-09-25	0930

LSL = served by a lead service line

Cu = copper pipes with lead solder installed after 1982 but before 9/20/1988

FORM C – Certification of Sample Sites

PWS ID: LA1071009

SYSTEM'S NAME: Sewerage & Water Board of New Orleans - Carrollton WW

Lead Service Lines (LSLs)

Does the water system contain homes and /or buildings served by a LSL? Yes (Y/N)

Note: 50 % of samples must be collected from Tier 1 sites served by a lead service line (LSL) if available

Tier Levels of Sample Sites

of Sites meeting Tier 1 Classification 60

☒ 50% collected from homes served by a lead service line, if not explain below:

All available Tier 1 sample sites must be used to collect the minimum number of required samples.

Tier 2 sampling locations can only be selected if there are not enough available Tier 1 locations to meet the minimum number of samples required to complete the sampling event.

Tier 3 sampling locations can only be selected if there are not enough available Tier 1 or Tier 2 locations to meet the minimum number of samples required to complete the sampling event.

of Sites meeting Tier 2 Classification 0

of Sites meeting Tier 3 Classification 0

of representative sites 0

Representative sampling locations can only be selected if there are not enough available Tier 1, Tier 2 or Tier 3 locations to meet the minimum number of samples required to complete the sampling event. (A representative site is a site in which the plumbing materials used at that site would be commonly found at other sites served by the water system.)

By sampling Tier 2, Tier 3 or Representative locations, the water system is certifying that all available Tier 1 locations have been used for sampling event.

I certify that I am familiar with the information contained on these forms and that, to the best of my knowledge, the information is true, complete, and accurate.

Signature: Chad Lavoie

Chad Lavoie
NAME (PLEASE PRINT)

Laboratory Supervisor
TITLE

October 6, 2016
DATE

Sample Site Selection

All available Tier 1 sample sites must be used to collect the minimum number of required samples.

Tier 2 sampling locations can only be selected if there are not enough available Tier 1 locations to meet the minimum number of samples required to complete the sampling event.

Tier 3 sampling locations can only be selected if there are not enough available Tier 1 or Tier 2 locations to meet the minimum number of samples required to complete the sampling event.

Representative sampling locations can only be selected if there are not enough available Tier 1, Tier 2 or Tier 3 locations to meet the minimum number of samples required to complete the sampling event.

(A representative site is a site in which the plumbing materials used at that site would be commonly found at other sites served by the water system.)

Tiering Classification	
Community Water System	Non-Transient Non-Community Water System
Tier 1 sampling sites are single family structure: <ul style="list-style-type: none">• With copper pipes with lead solder installed after 1982 (but before 9/20/1988) or contain lead pipes; and/or• that are served by a lead service line.*	Tier 1 sampling sites consist of buildings: <ul style="list-style-type: none">• With copper pipes with lead solder installed after 1982 (but before 9/20/1988) or contain lead pipes; and/or• that are served by a lead service line.*
Tier 2 sampling sites consist of buildings, including Multiple Family Residences (MFRs): <ul style="list-style-type: none">• With copper pipes with lead solder installed after 1982 (but before 9/20/1988) or contain lead pipes; and/or• that are served by a lead service line.*	Tier 2 sampling sites consist of buildings with copper pipes with lead solder installed before 1983.
Tier 3 sampling sites are single-family structures with copper pipes having lead solder installed before 1983.	Tier 3: Not applicable.

*Any water system whose customers are served by a lead service line shall draw 50 percent of the samples it collects during each monitoring period from those locations if available.

The following sources can be used to identify locations that meet the tier level classifications below.

- Plumbing and/or building codes
- Plumbing and/or building permits
- Contacts within the building
- Interviews with building inspectors
- Residential Survey

FORM C – Certification of Sample Sites

PWS ID: LA1071001

SYSTEM'S NAME: Sewerage & Water Board of New Orleans - Algiers WW

Lead Service Lines (LSLs)

Does the water system contain homes and /or buildings served by a LSL? Yes (Y/N)

Note: 50 % of samples must be collected from Tier 1 sites served by a lead service line (LSL) if available

Tier Levels of Sample Sites

of Sites meeting Tier 1 Classification 47

☒ 50% collected from homes served by a lead service line, if not explain below:

All available Tier 1 sample sites must be used to collect the minimum number of required samples.

Tier 2 sampling locations can only be selected if there are not enough available Tier 1 locations to meet the minimum number of samples required to complete the sampling event.

Tier 3 sampling locations can only be selected if there are not enough available Tier 1 or Tier 2 locations to meet the minimum number of samples required to complete the sampling event.

of Sites meeting Tier 2 Classification 0

of Sites meeting Tier 3 Classification 0

of representative sites 0

Representative sampling locations can only be selected if there are not enough available Tier 1, Tier 2 or Tier 3 locations to meet the minimum number of samples required to complete the sampling event. (A representative site is a site in which the plumbing materials used at that site would be commonly found at other sites served by the water system.)

By sampling Tier 2, Tier 3 or Representative locations, the water system is certifying that all available Tier 1 locations have been used for sampling event.

I certify that I am familiar with the information contained on these forms and that, to the best of my knowledge, the information is true, complete, and accurate.

Signature: Chad Lavoie

Chad Lavoie
NAME (PLEASE PRINT)

Laboratory Supervisor
TITLE

October 6, 2016
DATE

Sample Site Selection

All available Tier 1 sample sites must be used to collect the minimum number of required samples.

Tier 2 sampling locations can only be selected if there are not enough available Tier 1 locations to meet the minimum number of samples required to complete the sampling event.

Tier 3 sampling locations can only be selected if there are not enough available Tier 1 or Tier 2 locations to meet the minimum number of samples required to complete the sampling event.

Representative sampling locations can only be selected if there are not enough available Tier 1, Tier 2 or Tier 3 locations to meet the minimum number of samples required to complete the sampling event.

(A representative site is a site in which the plumbing materials used at that site would be commonly found at other sites served by the water system.)

Tiering Classification	
Community Water System	Non-Transient Non-Community Water System
<p>Tier 1 sampling sites are single family structure:</p> <ul style="list-style-type: none"> • With copper pipes with lead solder installed after 1982 (but before 9/20/1988) or contain lead pipes; and/or • that are served by a lead service line.* 	<p>Tier 1 sampling sites consist of buildings:</p> <ul style="list-style-type: none"> • With copper pipes with lead solder installed after 1982 (but before 9/20/1988) or contain lead pipes; and/or • that are served by a lead service line.*
<p>Tier 2 sampling sites consist of buildings, including Multiple Family Residences (MFRs):</p> <ul style="list-style-type: none"> • With copper pipes with lead solder installed after 1982 (but before 9/20/1988) or contain lead pipes; and/or • that are served by a lead service line.* 	<p>Tier 2 sampling sites consist of buildings with copper pipes with lead solder installed before 1983.</p>
<p>Tier 3 sampling sites are single-family structures with copper pipes having lead solder installed before 1983.</p>	<p>Tier 3: Not applicable.</p>

*Any water system whose customers are served by a lead service line shall draw 50 percent of the samples it collects during each monitoring period from those locations if available.

The following sources can be used to identify locations that meet the tier level classifications below.

- Plumbing and/or building codes
- Plumbing and/or building permits
- Contacts within the building
- Interviews with building inspectors
- Residential Survey

FORM B – SAMPLE SITE CHANGE FORM

PWS ID: LA1071001

SYSTEM'S NAME: Sewerage & Water Board of New Orleans - Algiers WW

TELEPHONE NUMBER: (504) 865-0405

CONTACT PERSON: Chad Lavoie

If all sites from previous sampling event are being used, you do not need this form
If adding additional sites to sites used in last sampling event, you do not need this form

CHANGE OF SAMPLING SITES

ORIGINAL SITE ADDRESS: 3530 Catalina Dr

NEW SITE ADDRESS: 3471 Catalina Dr

DISTANCE BETWEEN SITES (approximately): 115 ft

TIER LEVEL: NEW: 1 OLD: 1

REASON FOR CHANGE (attach additional pages if necessary):

no response from resident

SIGNATURE: Chad Lavoie

Chad Lavoie
NAME (PLEASE PRINT)

Laboratory Supervisor
TITLE

October 6, 2016
DATE

Sample Site Selection

All available Tier 1 sample sites must be used to collect the minimum number of required samples.

Tier 2 sampling locations can only be selected if there are not enough available Tier 1 locations to meet the minimum number of samples required to complete the sampling event.

Tier 3 sampling locations can only be selected if there are not enough available Tier 1 or Tier 2 locations to meet the minimum number of samples required to complete the sampling event.

Representative sampling locations can only be selected if there are not enough available Tier 1, Tier 2 or Tier 3 locations to meet the minimum number of samples required to complete the sampling event.
(A representative site is a site in which the plumbing materials used at that site would be commonly found at other sites served by the water system.)

Tiering Classification	
Community Water System	Non-Transient Non-Community Water System
Tier 1 sampling sites are single family structure: <ul style="list-style-type: none">• With copper pipes with lead solder installed after 1982 (but before 9/20/1988) or contain lead pipes; and/or• that are served by a lead service line.*	Tier 1 sampling sites consist of buildings: <ul style="list-style-type: none">• With copper pipes with lead solder installed after 1982 (but before 9/20/1988) or contain lead pipes; and/or• that are served by a lead service line.*
Tier 2 sampling sites consist of buildings, including Multiple Family Residences (MFRs): <ul style="list-style-type: none">• With copper pipes with lead solder installed after 1982 (but before 9/20/1988) or contain lead pipes; and/or• that are served by a lead service line.*	Tier 2 sampling sites consist of buildings with copper pipes with lead solder installed before 1983.
Tier 3 sampling sites are single-family structures with copper pipes having lead solder installed before 1983.	Tier 3: Not applicable.

*Any water system whose customers are served by a lead service line shall draw 50 percent of the samples it collects during each monitoring period from those locations if available.

The following sources can be used to identify locations that meet the tier level classifications below.

- Plumbing and/or building codes
- Plumbing and/or building permits
- Contacts within the building
- Interviews with building inspectors
- Residential Survey

FORM B – SAMPLE SITE CHANGE FORM

PWS ID: LA1071001

SYSTEM'S NAME: Sewerage & Water Board of New Orleans - Algiers WW

TELEPHONE NUMBER: (504) 865-0405

CONTACT PERSON: Chad Lavoie

If all sites from previous sampling event are being used, you do not need this form
If adding additional sites to sites used in last sampling event, you do not need this form

CHANGE OF SAMPLING SITES

ORIGINAL SITE ADDRESS: 31 Grand Canyon Dr

NEW SITE ADDRESS: 3560 Rue Nicole

DISTANCE BETWEEN SITES (approximately): 1.6 miles

TIER LEVEL: NEW: 1 OLD: 1

REASON FOR CHANGE (attach additional pages if necessary):

no response from resident

SIGNATURE: *Chad Lavoie*

Chad Lavoie
NAME (PLEASE PRINT)

Laboratory Supervisor
TITLE

October 6, 2016
DATE

Sample Site Selection

All available Tier 1 sample sites must be used to collect the minimum number of required samples.

Tier 2 sampling locations can only be selected if there are not enough available Tier 1 locations to meet the minimum number of samples required to complete the sampling event.

Tier 3 sampling locations can only be selected if there are not enough available Tier 1 or Tier 2 locations to meet the minimum number of samples required to complete the sampling event.

Representative sampling locations can only be selected if there are not enough available Tier 1, Tier 2 or Tier 3 locations to meet the minimum number of samples required to complete the sampling event.
(A representative site is a site in which the plumbing materials used at that site would be commonly found at other sites served by the water system.)

Tiering Classification	
Community Water System	Non-Transient Non-Community Water System
Tier 1 sampling sites are single family structure: <ul style="list-style-type: none">• With copper pipes with lead solder installed after 1982 (but before 9/20/1988) or contain lead pipes; and/or• that are served by a lead service line.*	Tier 1 sampling sites consist of buildings: <ul style="list-style-type: none">• With copper pipes with lead solder installed after 1982 (but before 9/20/1988) or contain lead pipes; and/or• that are served by a lead service line.*
Tier 2 sampling sites consist of buildings, including Multiple Family Residences (MFRs): <ul style="list-style-type: none">• With copper pipes with lead solder installed after 1982 (but before 9/20/1988) or contain lead pipes; and/or• that are served by a lead service line.*	Tier 2 sampling sites consist of buildings with copper pipes with lead solder installed before 1983.
Tier 3 sampling sites are single-family structures with copper pipes having lead solder installed before 1983.	Tier 3: Not applicable.

*Any water system whose customers are served by a lead service line shall draw 50 percent of the samples it collects during each monitoring period from those locations if available.

The following sources can be used to identify locations that meet the tier level classifications below.

- Plumbing and/or building codes
- Plumbing and/or building permits
- Contacts within the building
- Interviews with building inspectors
- Residential Survey

FORM B – SAMPLE SITE CHANGE FORM

PWS ID: LA1071001

SYSTEM'S NAME: Sewerage & Water Board of New Orleans - Algiers WW

TELEPHONE NUMBER: (504) 865-0405

CONTACT PERSON: Chad Lavoie

If all sites from previous sampling event are being used, you do not need this form
If adding additional sites to sites used in last sampling event, you do not need this form

CHANGE OF SAMPLING SITES

ORIGINAL SITE ADDRESS: 113 Huntlee Dr

NEW SITE ADDRESS: 4539 Croyden Ave

DISTANCE BETWEEN SITES (approximately): 330 ft

TIER LEVEL: NEW: 1 OLD: 1

REASON FOR CHANGE (attach additional pages if necessary):

no response from resident

SIGNATURE: *Chad Lavoie*

Chad Lavoie
NAME (PLEASE PRINT)

Laboratory Supervisor
TITLE

October 6, 2016
DATE

Sample Site Selection

All available Tier 1 sample sites must be used to collect the minimum number of required samples.

Tier 2 sampling locations can only be selected if there are not enough available Tier 1 locations to meet the minimum number of samples required to complete the sampling event.

Tier 3 sampling locations can only be selected if there are not enough available Tier 1 or Tier 2 locations to meet the minimum number of samples required to complete the sampling event.

Representative sampling locations can only be selected if there are not enough available Tier 1, Tier 2 or Tier 3 locations to meet the minimum number of samples required to complete the sampling event.
(A representative site is a site in which the plumbing materials used at that site would be commonly found at other sites served by the water system.)

Tiering Classification	
Community Water System	Non-Transient Non-Community Water System
Tier 1 sampling sites are single family structure: <ul style="list-style-type: none">• With copper pipes with lead solder installed after 1982 (but before 9/20/1988) or contain lead pipes; and/or• that are served by a lead service line.*	Tier 1 sampling sites consist of buildings: <ul style="list-style-type: none">• With copper pipes with lead solder installed after 1982 (but before 9/20/1988) or contain lead pipes; and/or• that are served by a lead service line.*
Tier 2 sampling sites consist of buildings, including Multiple Family Residences (MFRs): <ul style="list-style-type: none">• With copper pipes with lead solder installed after 1982 (but before 9/20/1988) or contain lead pipes; and/or• that are served by a lead service line.*	Tier 2 sampling sites consist of buildings with copper pipes with lead solder installed before 1983.
Tier 3 sampling sites are single-family structures with copper pipes having lead solder installed before 1983.	Tier 3: Not applicable.

*Any water system whose customers are served by a lead service line shall draw 50 percent of the samples it collects during each monitoring period from those locations if available.

The following sources can be used to identify locations that meet the tier level classifications below.

- Plumbing and/or building codes
- Plumbing and/or building permits
- Contacts within the building
- Interviews with building inspectors
- Residential Survey

FORM B – SAMPLE SITE CHANGE FORM

PWS ID: LA1071001

SYSTEM'S NAME: Sewerage & Water Board of New Orleans - Algiers WW

TELEPHONE NUMBER: (504) 865-0405

CONTACT PERSON: Chad Lavoie

If all sites from previous sampling event are being used, you do not need this form
If adding additional sites to sites used in last sampling event, you do not need this form

CHANGE OF SAMPLING SITES

ORIGINAL SITE ADDRESS: 4013 Lennox Blvd

NEW SITE ADDRESS: 4790 Lennox Blvd

DISTANCE BETWEEN SITES (approximately): 0.7 mile

TIER LEVEL: NEW: 1

OLD: 1

REASON FOR CHANGE (attach additional pages if necessary):

no response from resident

SIGNATURE: *Chad Lavoie*

Chad Lavoie
NAME (PLEASE PRINT)

Laboratory Supervisor
TITLE

October 6, 2016
DATE

Sample Site Selection

All available Tier 1 sample sites must be used to collect the minimum number of required samples.

Tier 2 sampling locations can only be selected if there are not enough available Tier 1 locations to meet the minimum number of samples required to complete the sampling event.

Tier 3 sampling locations can only be selected if there are not enough available Tier 1 or Tier 2 locations to meet the minimum number of samples required to complete the sampling event.

Representative sampling locations can only be selected if there are not enough available Tier 1, Tier 2 or Tier 3 locations to meet the minimum number of samples required to complete the sampling event.
(A representative site is a site in which the plumbing materials used at that site would be commonly found at other sites served by the water system.)

Tiering Classification	
Community Water System	Non-Transient Non-Community Water System
Tier 1 sampling sites are single family structure: <ul style="list-style-type: none">• With copper pipes with lead solder installed after 1982 (but before 9/20/1988) or contain lead pipes; and/or• that are served by a lead service line.*	Tier 1 sampling sites consist of buildings: <ul style="list-style-type: none">• With copper pipes with lead solder installed after 1982 (but before 9/20/1988) or contain lead pipes; and/or• that are served by a lead service line.*
Tier 2 sampling sites consist of buildings, including Multiple Family Residences (MFRs): <ul style="list-style-type: none">• With copper pipes with lead solder installed after 1982 (but before 9/20/1988) or contain lead pipes; and/or• that are served by a lead service line.*	Tier 2 sampling sites consist of buildings with copper pipes with lead solder installed before 1983.
Tier 3 sampling sites are single-family structures with copper pipes having lead solder installed before 1983.	Tier 3: Not applicable.

*Any water system whose customers are served by a lead service line shall draw 50 percent of the samples it collects during each monitoring period from those locations if available.

The following sources can be used to identify locations that meet the tier level classifications below.

- Plumbing and/or building codes
- Plumbing and/or building permits
- Contacts within the building
- Interviews with building inspectors
- Residential Survey

FORM B – SAMPLE SITE CHANGE FORM

PWS ID: LA1071001

SYSTEM'S NAME: Sewerage & Water Board of New Orleans - Algiers WW

TELEPHONE NUMBER: (504) 865-0405

CONTACT PERSON: Chad Lavoie

If all sites from previous sampling event are being used, you do not need this form

If adding additional sites to sites used in last sampling event, you do not need this form

CHANGE OF SAMPLING SITES

ORIGINAL SITE ADDRESS: 4334 MacArthur Blvd

NEW SITE ADDRESS: 1816 E Homestead Dr

DISTANCE BETWEEN SITES (approximately): 1.6 miles

TIER LEVEL: NEW: 1 OLD: 1

REASON FOR CHANGE (attach additional pages if necessary):

sample kit delivered; resident did not collect sample

SIGNATURE: 

Chad Lavoie
NAME (PLEASE PRINT)

Laboratory Supervisor
TITLE

October 6, 2016
DATE

Sample Site Selection

All available Tier 1 sample sites must be used to collect the minimum number of required samples.

Tier 2 sampling locations can only be selected if there are not enough available Tier 1 locations to meet the minimum number of samples required to complete the sampling event.

Tier 3 sampling locations can only be selected if there are not enough available Tier 1 or Tier 2 locations to meet the minimum number of samples required to complete the sampling event.

Representative sampling locations can only be selected if there are not enough available Tier 1, Tier 2 or Tier 3 locations to meet the minimum number of samples required to complete the sampling event.
(A representative site is a site in which the plumbing materials used at that site would be commonly found at other sites served by the water system.)

Tiering Classification	
Community Water System	Non-Transient Non-Community Water System
Tier 1 sampling sites are single family structure: <ul style="list-style-type: none">• With copper pipes with lead solder installed after 1982 (but before 9/20/1988) or contain lead pipes; and/or• that are served by a lead service line.*	Tier 1 sampling sites consist of buildings: <ul style="list-style-type: none">• With copper pipes with lead solder installed after 1982 (but before 9/20/1988) or contain lead pipes; and/or• that are served by a lead service line.*
Tier 2 sampling sites consist of buildings, including Multiple Family Residences (MFRs): <ul style="list-style-type: none">• With copper pipes with lead solder installed after 1982 (but before 9/20/1988) or contain lead pipes; and/or• that are served by a lead service line.*	Tier 2 sampling sites consist of buildings with copper pipes with lead solder installed before 1983.
Tier 3 sampling sites are single-family structures with copper pipes having lead solder installed before 1983.	Tier 3: Not applicable.

*Any water system whose customers are served by a lead service line shall draw 50 percent of the samples it collects during each monitoring period from those locations if available.

The following sources can be used to identify locations that meet the tier level classifications below.

- Plumbing and/or building codes
- Plumbing and/or building permits
- Contacts within the building
- Interviews with building inspectors
- Residential Survey

FORM B – SAMPLE SITE CHANGE FORM

PWS ID: LA1071001

SYSTEM'S NAME: Sewerage & Water Board of New Orleans - Algiers WW

TELEPHONE NUMBER: (504) 865-0405

CONTACT PERSON: Chad Lavoie

If all sites from previous sampling event are being used, you do not need this form
If adding additional sites to sites used in last sampling event, you do not need this form

CHANGE OF SAMPLING SITES

ORIGINAL SITE ADDRESS: 1414 Richland Rd

NEW SITE ADDRESS: 1514 Richland Rd

DISTANCE BETWEEN SITES (approximately): 350 ft

TIER LEVEL: NEW: 1 OLD: 1

REASON FOR CHANGE (attach additional pages if necessary):

no lead service line found at meter; inspection performed late Sep 2016

SIGNATURE: 

Chad Lavoie
NAME (PLEASE PRINT)

Laboratory Supervisor
TITLE

October 6, 2016
DATE

Sample Site Selection

All available Tier 1 sample sites must be used to collect the minimum number of required samples.

Tier 2 sampling locations can only be selected if there are not enough available Tier 1 locations to meet the minimum number of samples required to complete the sampling event.

Tier 3 sampling locations can only be selected if there are not enough available Tier 1 or Tier 2 locations to meet the minimum number of samples required to complete the sampling event.

Representative sampling locations can only be selected if there are not enough available Tier 1, Tier 2 or Tier 3 locations to meet the minimum number of samples required to complete the sampling event.
(A representative site is a site in which the plumbing materials used at that site would be commonly found at other sites served by the water system.)

Tiering Classification	
Community Water System	Non-Transient Non-Community Water System
<p>Tier 1 sampling sites are single family structure:</p> <ul style="list-style-type: none">• With copper pipes with lead solder installed after 1982 (but before 9/20/1988) or contain lead pipes; and/or• that are served by a lead service line.*	<p>Tier 1 sampling sites consist of buildings:</p> <ul style="list-style-type: none">• With copper pipes with lead solder installed after 1982 (but before 9/20/1988) or contain lead pipes; and/or• that are served by a lead service line.*
<p>Tier 2 sampling sites consist of buildings, including Multiple Family Residences (MFRs):</p> <ul style="list-style-type: none">• With copper pipes with lead solder installed after 1982 (but before 9/20/1988) or contain lead pipes; and/or• that are served by a lead service line.*	<p>Tier 2 sampling sites consist of buildings with copper pipes with lead solder installed before 1983.</p>
<p>Tier 3 sampling sites are single-family structures with copper pipes having lead solder installed before 1983.</p>	<p>Tier 3: Not applicable.</p>

*Any water system whose customers are served by a lead service line shall draw 50 percent of the samples it collects during each monitoring period from those locations if available.

The following sources can be used to identify locations that meet the tier level classifications below.

- Plumbing and/or building codes
- Plumbing and/or building permits
- Contacts within the building
- Interviews with building inspectors
- Residential Survey

FORM B – SAMPLE SITE CHANGE FORM

PWS ID: LA1071001

SYSTEM'S NAME: Sewerage & Water Board of New Orleans - Algiers WW

TELEPHONE NUMBER: (504) 865-0405

CONTACT PERSON: Chad Lavoie

If all sites from previous sampling event are being used, you do not need this form
If adding additional sites to sites used in last sampling event, you do not need this form

CHANGE OF SAMPLING SITES

ORIGINAL SITE ADDRESS: 211 River Oaks Dr

NEW SITE ADDRESS: 1830 River Oaks Dr

DISTANCE BETWEEN SITES (approximately): 0.2 mile

TIER LEVEL: NEW: 1 OLD: 1

REASON FOR CHANGE (attach additional pages if necessary):

no response from resident

SIGNATURE: 

Chad Lavoie
NAME (PLEASE PRINT)

Laboratory Supervisor
TITLE

October 6, 2016
DATE

Sample Site Selection

All available Tier 1 sample sites must be used to collect the minimum number of required samples.

Tier 2 sampling locations can only be selected if there are not enough available Tier 1 locations to meet the minimum number of samples required to complete the sampling event.

Tier 3 sampling locations can only be selected if there are not enough available Tier 1 or Tier 2 locations to meet the minimum number of samples required to complete the sampling event.

Representative sampling locations can only be selected if there are not enough available Tier 1, Tier 2 or Tier 3 locations to meet the minimum number of samples required to complete the sampling event.
(A representative site is a site in which the plumbing materials used at that site would be commonly found at other sites served by the water system.)

Tiering Classification	
Community Water System	Non-Transient Non-Community Water System
<p>Tier 1 sampling sites are single family structure:</p> <ul style="list-style-type: none"> • With copper pipes with lead solder installed after 1982 (but before 9/20/1988) or contain lead pipes; and/or • that are served by a lead service line.* 	<p>Tier 1 sampling sites consist of buildings:</p> <ul style="list-style-type: none"> • With copper pipes with lead solder installed after 1982 (but before 9/20/1988) or contain lead pipes; and/or • that are served by a lead service line.*
<p>Tier 2 sampling sites consist of buildings, including Multiple Family Residences (MFRs):</p> <ul style="list-style-type: none"> • With copper pipes with lead solder installed after 1982 (but before 9/20/1988) or contain lead pipes; and/or • that are served by a lead service line.* 	<p>Tier 2 sampling sites consist of buildings with copper pipes with lead solder installed before 1983.</p>
<p>Tier 3 sampling sites are single-family structures with copper pipes having lead solder installed before 1983.</p>	<p>Tier 3: Not applicable.</p>

*Any water system whose customers are served by a lead service line shall draw 50 percent of the samples it collects during each monitoring period from those locations if available.

The following sources can be used to identify locations that meet the tier level classifications below.

- Plumbing and/or building codes
- Plumbing and/or building permits
- Contacts within the building
- Interviews with building inspectors
- Residential Survey

FORM B – SAMPLE SITE CHANGE FORM

PWS ID: LA1071001

SYSTEM'S NAME: Sewerage & Water Board of New Orleans - Algiers WW

TELEPHONE NUMBER: (504) 865-0405

CONTACT PERSON: Chad Lavoie

If all sites from previous sampling event are being used, you do not need this form

If adding additional sites to sites used in last sampling event, you do not need this form

CHANGE OF SAMPLING SITES

ORIGINAL SITE ADDRESS: 217 River Oaks Dr

NEW SITE ADDRESS: 1831 River Oaks Dr

DISTANCE BETWEEN SITES (approximately): 0.2 mile

TIER LEVEL: NEW: 1 OLD: 1

REASON FOR CHANGE (attach additional pages if necessary):

no response from resident

SIGNATURE: 

Chad Lavoie
NAME (PLEASE PRINT)

Laboratory Supervisor
TITLE

October 6, 2016
DATE

Sample Site Selection

All available Tier 1 sample sites must be used to collect the minimum number of required samples.

Tier 2 sampling locations can only be selected if there are not enough available Tier 1 locations to meet the minimum number of samples required to complete the sampling event.

Tier 3 sampling locations can only be selected if there are not enough available Tier 1 or Tier 2 locations to meet the minimum number of samples required to complete the sampling event.

Representative sampling locations can only be selected if there are not enough available Tier 1, Tier 2 or Tier 3 locations to meet the minimum number of samples required to complete the sampling event.
(A representative site is a site in which the plumbing materials used at that site would be commonly found at other sites served by the water system.)

Tiering Classification	
Community Water System	Non-Transient Non-Community Water System
<p>Tier 1 sampling sites are single family structure:</p> <ul style="list-style-type: none">• With copper pipes with lead solder installed after 1982 (but before 9/20/1988) or contain lead pipes; and/or• that are served by a lead service line.*	<p>Tier 1 sampling sites consist of buildings:</p> <ul style="list-style-type: none">• With copper pipes with lead solder installed after 1982 (but before 9/20/1988) or contain lead pipes; and/or• that are served by a lead service line.*
<p>Tier 2 sampling sites consist of buildings, including Multiple Family Residences (MFRs):</p> <ul style="list-style-type: none">• With copper pipes with lead solder installed after 1982 (but before 9/20/1988) or contain lead pipes; and/or• that are served by a lead service line.*	<p>Tier 2 sampling sites consist of buildings with copper pipes with lead solder installed before 1983.</p>
<p>Tier 3 sampling sites are single-family structures with copper pipes having lead solder installed before 1983.</p>	<p>Tier 3: Not applicable.</p>

*Any water system whose customers are served by a lead service line shall draw 50 percent of the samples it collects during each monitoring period from those locations if available.

The following sources can be used to identify locations that meet the tier level classifications below.

- Plumbing and/or building codes
- Plumbing and/or building permits
- Contacts within the building
- Interviews with building inspectors
- Residential Survey

FORM B – SAMPLE SITE CHANGE FORM

PWS ID: LA1071001

SYSTEM'S NAME: Sewerage & Water Board of New Orleans - Algiers WW

TELEPHONE NUMBER: (504) 865-0405

CONTACT PERSON: Chad Lavoie

If all sites from previous sampling event are being used, you do not need this form
If adding additional sites to sites used in last sampling event, you do not need this form

CHANGE OF SAMPLING SITES

ORIGINAL SITE ADDRESS: 412 River Oaks Dr

NEW SITE ADDRESS: 406 River Oaks Dr

DISTANCE BETWEEN SITES (approximately): 170 ft

TIER LEVEL: NEW: 1 OLD: 1

REASON FOR CHANGE (attach additional pages if necessary):

no response from resident

SIGNATURE: 

Chad Lavoie
NAME (PLEASE PRINT)

Laboratory Supervisor
TITLE

October 6, 2016
DATE

Sample Site Selection

All available Tier 1 sample sites must be used to collect the minimum number of required samples.

Tier 2 sampling locations can only be selected if there are not enough available Tier 1 locations to meet the minimum number of samples required to complete the sampling event.

Tier 3 sampling locations can only be selected if there are not enough available Tier 1 or Tier 2 locations to meet the minimum number of samples required to complete the sampling event.

Representative sampling locations can only be selected if there are not enough available Tier 1, Tier 2 or Tier 3 locations to meet the minimum number of samples required to complete the sampling event.
(A representative site is a site in which the plumbing materials used at that site would be commonly found at other sites served by the water system.)

Tiering Classification	
Community Water System	Non-Transient Non-Community Water System
Tier 1 sampling sites are single family structure: <ul style="list-style-type: none">• With copper pipes with lead solder installed after 1982 (but before 9/20/1988) or contain lead pipes; and/or• that are served by a lead service line.*	Tier 1 sampling sites consist of buildings: <ul style="list-style-type: none">• With copper pipes with lead solder installed after 1982 (but before 9/20/1988) or contain lead pipes; and/or• that are served by a lead service line.*
Tier 2 sampling sites consist of buildings, including Multiple Family Residences (MFRs): <ul style="list-style-type: none">• With copper pipes with lead solder installed after 1982 (but before 9/20/1988) or contain lead pipes; and/or• that are served by a lead service line.*	Tier 2 sampling sites consist of buildings with copper pipes with lead solder installed before 1983.
Tier 3 sampling sites are single-family structures with copper pipes having lead solder installed before 1983.	Tier 3: Not applicable.

*Any water system whose customers are served by a lead service line shall draw 50 percent of the samples it collects during each monitoring period from those locations if available.

The following sources can be used to identify locations that meet the tier level classifications below.

- Plumbing and/or building codes
- Plumbing and/or building permits
- Contacts within the building
- Interviews with building inspectors
- Residential Survey

FORM B – SAMPLE SITE CHANGE FORM

PWS ID: LA1071001

SYSTEM'S NAME: Sewerage & Water Board of New Orleans - Algiers WW

TELEPHONE NUMBER: (504) 865-0405

CONTACT PERSON: Chad Lavoie

If all sites from previous sampling event are being used, you do not need this form

If adding additional sites to sites used in last sampling event, you do not need this form

CHANGE OF SAMPLING SITES

ORIGINAL SITE ADDRESS: 419 River Oaks Dr

NEW SITE ADDRESS: 417 River Oaks Dr

DISTANCE BETWEEN SITES (approximately): 100 ft

TIER LEVEL: NEW: 1 OLD: 1

REASON FOR CHANGE (attach additional pages if necessary):

no lead service line found at meter; inspection performed late Sep 2016

SIGNATURE: Chad Lavoie

Chad Lavoie
NAME (PLEASE PRINT)

Laboratory Supervisor
TITLE

October 6, 2016
DATE

Sample Site Selection

All available Tier 1 sample sites must be used to collect the minimum number of required samples.

Tier 2 sampling locations can only be selected if there are not enough available Tier 1 locations to meet the minimum number of samples required to complete the sampling event.

Tier 3 sampling locations can only be selected if there are not enough available Tier 1 or Tier 2 locations to meet the minimum number of samples required to complete the sampling event.

Representative sampling locations can only be selected if there are not enough available Tier 1, Tier 2 or Tier 3 locations to meet the minimum number of samples required to complete the sampling event.
(A representative site is a site in which the plumbing materials used at that site would be commonly found at other sites served by the water system.)

Tiering Classification	
Community Water System	Non-Transient Non-Community Water System
Tier 1 sampling sites are single family structure: <ul style="list-style-type: none">• With copper pipes with lead solder installed after 1982 (but before 9/20/1988) or contain lead pipes; and/or• that are served by a lead service line.*	Tier 1 sampling sites consist of buildings: <ul style="list-style-type: none">• With copper pipes with lead solder installed after 1982 (but before 9/20/1988) or contain lead pipes; and/or• that are served by a lead service line.*
Tier 2 sampling sites consist of buildings, including Multiple Family Residences (MFRs): <ul style="list-style-type: none">• With copper pipes with lead solder installed after 1982 (but before 9/20/1988) or contain lead pipes; and/or• that are served by a lead service line.*	Tier 2 sampling sites consist of buildings with copper pipes with lead solder installed before 1983.
Tier 3 sampling sites are single-family structures with copper pipes having lead solder installed before 1983.	Tier 3: Not applicable.

*Any water system whose customers are served by a lead service line shall draw 50 percent of the samples it collects during each monitoring period from those locations if available.

The following sources can be used to identify locations that meet the tier level classifications below.

- Plumbing and/or building codes
- Plumbing and/or building permits
- Contacts within the building
- Interviews with building inspectors
- Residential Survey

FORM B – SAMPLE SITE CHANGE FORM

PWS ID: LA1071001

SYSTEM'S NAME: Sewerage & Water Board of New Orleans - Algiers WW

TELEPHONE NUMBER: (504) 865-0405

CONTACT PERSON: Chad Lavoie

If all sites from previous sampling event are being used, you do not need this form

If adding additional sites to sites used in last sampling event, you do not need this form

CHANGE OF SAMPLING SITES

ORIGINAL SITE ADDRESS: 708 River Oaks Dr

NEW SITE ADDRESS: 617 Herald St

DISTANCE BETWEEN SITES (approximately): 0.3 mile

TIER LEVEL: NEW: 1 OLD: 1

REASON FOR CHANGE (attach additional pages if necessary):

resident declined to participate

SIGNATURE: Chad Lavoie

Chad Lavoie
NAME (PLEASE PRINT)

Laboratory Supervisor
TITLE

October 6, 2016
DATE

Sample Site Selection

All available Tier 1 sample sites must be used to collect the minimum number of required samples.

Tier 2 sampling locations can only be selected if there are not enough available Tier 1 locations to meet the minimum number of samples required to complete the sampling event.

Tier 3 sampling locations can only be selected if there are not enough available Tier 1 or Tier 2 locations to meet the minimum number of samples required to complete the sampling event.

Representative sampling locations can only be selected if there are not enough available Tier 1, Tier 2 or Tier 3 locations to meet the minimum number of samples required to complete the sampling event. (A representative site is a site in which the plumbing materials used at that site would be commonly found at other sites served by the water system.)

Tiering Classification	
Community Water System	Non-Transient Non-Community Water System
Tier 1 sampling sites are single family structure: <ul style="list-style-type: none">• With copper pipes with lead solder installed after 1982 (but before 9/20/1988) or contain lead pipes; and/or• that are served by a lead service line.*	Tier 1 sampling sites consist of buildings: <ul style="list-style-type: none">• With copper pipes with lead solder installed after 1982 (but before 9/20/1988) or contain lead pipes; and/or• that are served by a lead service line.*
Tier 2 sampling sites consist of buildings, including Multiple Family Residences (MFRs): <ul style="list-style-type: none">• With copper pipes with lead solder installed after 1982 (but before 9/20/1988) or contain lead pipes; and/or• that are served by a lead service line.*	Tier 2 sampling sites consist of buildings with copper pipes with lead solder installed before 1983.
Tier 3 sampling sites are single-family structures with copper pipes having lead solder installed before 1983.	Tier 3: Not applicable.

*Any water system whose customers are served by a lead service line shall draw 50 percent of the samples it collects during each monitoring period from those locations if available.

The following sources can be used to identify locations that meet the tier level classifications below.

- Plumbing and/or building codes
- Plumbing and/or building permits
- Contacts within the building
- Interviews with building inspectors
- Residential Survey

FORM B – SAMPLE SITE CHANGE FORM

PWS ID: LA1071001

SYSTEM'S NAME: Sewerage & Water Board of New Orleans - Algiers WW

TELEPHONE NUMBER: (504) 865-0405

CONTACT PERSON: Chad Lavoie

If all sites from previous sampling event are being used, you do not need this form
If adding additional sites to sites used in last sampling event, you do not need this form

CHANGE OF SAMPLING SITES

ORIGINAL SITE ADDRESS: 710 River Oaks Dr

NEW SITE ADDRESS: 625 Herald St

DISTANCE BETWEEN SITES (approximately): 0.3 mile

TIER LEVEL: NEW: 1 OLD: 1

REASON FOR CHANGE (attach additional pages if necessary):

house vacant

SIGNATURE: Chad Lavoie

Chad Lavoie
NAME (PLEASE PRINT)

Laboratory Supervisor
TITLE

October 6, 2016
DATE

Sample Site Selection

All available Tier 1 sample sites must be used to collect the minimum number of required samples.

Tier 2 sampling locations can only be selected if there are not enough available Tier 1 locations to meet the minimum number of samples required to complete the sampling event.

Tier 3 sampling locations can only be selected if there are not enough available Tier 1 or Tier 2 locations to meet the minimum number of samples required to complete the sampling event.

Representative sampling locations can only be selected if there are not enough available Tier 1, Tier 2 or Tier 3 locations to meet the minimum number of samples required to complete the sampling event.
(A representative site is a site in which the plumbing materials used at that site would be commonly found at other sites served by the water system.)

Tiering Classification	
Community Water System	Non-Transient Non-Community Water System
<p>Tier 1 sampling sites are single family structure:</p> <ul style="list-style-type: none">• With copper pipes with lead solder installed after 1982 (but before 9/20/1988) or contain lead pipes; and/or• that are served by a lead service line.*	<p>Tier 1 sampling sites consist of buildings:</p> <ul style="list-style-type: none">• With copper pipes with lead solder installed after 1982 (but before 9/20/1988) or contain lead pipes; and/or• that are served by a lead service line.*
<p>Tier 2 sampling sites consist of buildings, including Multiple Family Residences (MFRs):</p> <ul style="list-style-type: none">• With copper pipes with lead solder installed after 1982 (but before 9/20/1988) or contain lead pipes; and/or• that are served by a lead service line.*	<p>Tier 2 sampling sites consist of buildings with copper pipes with lead solder installed before 1983.</p>
<p>Tier 3 sampling sites are single-family structures with copper pipes having lead solder installed before 1983.</p>	<p>Tier 3: Not applicable.</p>

*Any water system whose customers are served by a lead service line shall draw 50 percent of the samples it collects during each monitoring period from those locations if available.

The following sources can be used to identify locations that meet the tier level classifications below.

- Plumbing and/or building codes
- Plumbing and/or building permits
- Contacts within the building
- Interviews with building inspectors
- Residential Survey

FORM B – SAMPLE SITE CHANGE FORM

PWS ID: LA1071001

SYSTEM'S NAME: Sewerage & Water Board of New Orleans - Algiers WW

TELEPHONE NUMBER: (504) 865-0405

CONTACT PERSON: Chad Lavoie

If all sites from previous sampling event are being used, you do not need this form
If adding additional sites to sites used in last sampling event, you do not need this form

CHANGE OF SAMPLING SITES

ORIGINAL SITE ADDRESS: 713 River Oaks Dr

NEW SITE ADDRESS: 629 Herald St

DISTANCE BETWEEN SITES (approximately): 0.3 mile

TIER LEVEL: NEW: 1 OLD: 1

REASON FOR CHANGE (attach additional pages if necessary):

sample kit delivered; resident did not collect sample

SIGNATURE: 

Chad Lavoie
NAME (PLEASE PRINT)

Laboratory Supervisor
TITLE

October 6, 2016
DATE

Sample Site Selection

All available Tier 1 sample sites must be used to collect the minimum number of required samples.

Tier 2 sampling locations can only be selected if there are not enough available Tier 1 locations to meet the minimum number of samples required to complete the sampling event.

Tier 3 sampling locations can only be selected if there are not enough available Tier 1 or Tier 2 locations to meet the minimum number of samples required to complete the sampling event.

Representative sampling locations can only be selected if there are not enough available Tier 1, Tier 2 or Tier 3 locations to meet the minimum number of samples required to complete the sampling event.
(A representative site is a site in which the plumbing materials used at that site would be commonly found at other sites served by the water system.)

Tiering Classification	
Community Water System	Non-Transient Non-Community Water System
Tier 1 sampling sites are single family structure: <ul style="list-style-type: none">• With copper pipes with lead solder installed after 1982 (but before 9/20/1988) or contain lead pipes; and/or• that are served by a lead service line.*	Tier 1 sampling sites consist of buildings: <ul style="list-style-type: none">• With copper pipes with lead solder installed after 1982 (but before 9/20/1988) or contain lead pipes; and/or• that are served by a lead service line.*
Tier 2 sampling sites consist of buildings, including Multiple Family Residences (MFRs): <ul style="list-style-type: none">• With copper pipes with lead solder installed after 1982 (but before 9/20/1988) or contain lead pipes; and/or• that are served by a lead service line.*	Tier 2 sampling sites consist of buildings with copper pipes with lead solder installed before 1983.
Tier 3 sampling sites are single-family structures with copper pipes having lead solder installed before 1983.	Tier 3: Not applicable.

*Any water system whose customers are served by a lead service line shall draw 50 percent of the samples it collects during each monitoring period from those locations if available.

The following sources can be used to identify locations that meet the tier level classifications below.

- Plumbing and/or building codes
- Plumbing and/or building permits
- Contacts within the building
- Interviews with building inspectors
- Residential Survey

FORM B – SAMPLE SITE CHANGE FORM

PWS ID: LA1071001

SYSTEM'S NAME: Sewerage & Water Board of New Orleans - Algiers WW

TELEPHONE NUMBER: (504) 865-0405

CONTACT PERSON: Chad Lavoie

If all sites from previous sampling event are being used, you do not need this form
If adding additional sites to sites used in last sampling event, you do not need this form

CHANGE OF SAMPLING SITES

ORIGINAL SITE ADDRESS: 1216 Shirley Dr

NEW SITE ADDRESS: 1201 Shirley Dr

DISTANCE BETWEEN SITES (approximately): 330 ft

TIER LEVEL: NEW: 1 OLD: 1

REASON FOR CHANGE (attach additional pages if necessary):

no response from resident

SIGNATURE: 

Chad Lavoie
NAME (PLEASE PRINT)

Laboratory Supervisor
TITLE

October 6, 2016
DATE

Sample Site Selection

All available Tier 1 sample sites must be used to collect the minimum number of required samples.

Tier 2 sampling locations can only be selected if there are not enough available Tier 1 locations to meet the minimum number of samples required to complete the sampling event.

Tier 3 sampling locations can only be selected if there are not enough available Tier 1 or Tier 2 locations to meet the minimum number of samples required to complete the sampling event.

Representative sampling locations can only be selected if there are not enough available Tier 1, Tier 2 or Tier 3 locations to meet the minimum number of samples required to complete the sampling event. (A representative site is a site in which the plumbing materials used at that site would be commonly found at other sites served by the water system.)

Tiering Classification	
Community Water System	Non-Transient Non-Community Water System
<p>Tier 1 sampling sites are single family structure:</p> <ul style="list-style-type: none"> • With copper pipes with lead solder installed after 1982 (but before 9/20/1988) or contain lead pipes; and/or • that are served by a lead service line.* 	<p>Tier 1 sampling sites consist of buildings:</p> <ul style="list-style-type: none"> • With copper pipes with lead solder installed after 1982 (but before 9/20/1988) or contain lead pipes; and/or • that are served by a lead service line.*
<p>Tier 2 sampling sites consist of buildings, including Multiple Family Residences (MFRs):</p> <ul style="list-style-type: none"> • With copper pipes with lead solder installed after 1982 (but before 9/20/1988) or contain lead pipes; and/or • that are served by a lead service line.* 	<p>Tier 2 sampling sites consist of buildings with copper pipes with lead solder installed before 1983.</p>
<p>Tier 3 sampling sites are single-family structures with copper pipes having lead solder installed before 1983.</p>	<p>Tier 3: Not applicable.</p>

*Any water system whose customers are served by a lead service line shall draw 50 percent of the samples it collects during each monitoring period from those locations if available.

The following sources can be used to identify locations that meet the tier level classifications below.

- Plumbing and/or building codes
- Plumbing and/or building permits
- Contacts within the building
- Interviews with building inspectors
- Residential Survey

FORM B – SAMPLE SITE CHANGE FORM

PWS ID: LA1071001

SYSTEM'S NAME: Sewerage & Water Board of New Orleans - Algiers WW

TELEPHONE NUMBER: (504) 865-0405

CONTACT PERSON: Chad Lavoie

If all sites from previous sampling event are being used, you do not need this form
If adding additional sites to sites used in last sampling event, you do not need this form

CHANGE OF SAMPLING SITES

ORIGINAL SITE ADDRESS: 1240 Shirley Dr

NEW SITE ADDRESS: 1508 Bodenger Blvd

DISTANCE BETWEEN SITES (approximately): 1.3 miles

TIER LEVEL: NEW: 1 OLD: 1

REASON FOR CHANGE (attach additional pages if necessary):

no response from resident

resident declined to participate

no lead service line found at meter; inspection performed late Sep 2016

unable to verify lead service at meter

SIGNATURE: 

Chad Lavoie
NAME (PLEASE PRINT)

Laboratory Supervisor
TITLE

October 6, 2016
DATE

Sample Site Selection

All available Tier 1 sample sites must be used to collect the minimum number of required samples.

Tier 2 sampling locations can only be selected if there are not enough available Tier 1 locations to meet the minimum number of samples required to complete the sampling event.

Tier 3 sampling locations can only be selected if there are not enough available Tier 1 or Tier 2 locations to meet the minimum number of samples required to complete the sampling event.

Representative sampling locations can only be selected if there are not enough available Tier 1, Tier 2 or Tier 3 locations to meet the minimum number of samples required to complete the sampling event.
(A representative site is a site in which the plumbing materials used at that site would be commonly found at other sites served by the water system.)

Tiering Classification	
Community Water System	Non-Transient Non-Community Water System
Tier 1 sampling sites are single family structure: <ul style="list-style-type: none">• With copper pipes with lead solder installed after 1982 (but before 9/20/1988) or contain lead pipes; and/or• that are served by a lead service line.*	Tier 1 sampling sites consist of buildings: <ul style="list-style-type: none">• With copper pipes with lead solder installed after 1982 (but before 9/20/1988) or contain lead pipes; and/or• that are served by a lead service line.*
Tier 2 sampling sites consist of buildings, including Multiple Family Residences (MFRs): <ul style="list-style-type: none">• With copper pipes with lead solder installed after 1982 (but before 9/20/1988) or contain lead pipes; and/or• that are served by a lead service line.*	Tier 2 sampling sites consist of buildings with copper pipes with lead solder installed before 1983.
Tier 3 sampling sites are single-family structures with copper pipes having lead solder installed before 1983.	Tier 3: Not applicable.

*Any water system whose customers are served by a lead service line shall draw 50 percent of the samples it collects during each monitoring period from those locations if available.

The following sources can be used to identify locations that meet the tier level classifications below.

- Plumbing and/or building codes
- Plumbing and/or building permits
- Contacts within the building
- Interviews with building inspectors
- Residential Survey

FORM B – SAMPLE SITE CHANGE FORM

PWS ID: LA1071001

SYSTEM'S NAME: Sewerage & Water Board of New Orleans - Algiers WW

TELEPHONE NUMBER: (504) 865-0405

CONTACT PERSON: Chad Lavoie

If all sites from previous sampling event are being used, you do not need this form
If adding additional sites to sites used in last sampling event, you do not need this form

CHANGE OF SAMPLING SITES

ORIGINAL SITE ADDRESS: 3525 Timber Bluff Ln

NEW SITE ADDRESS: 2612 Valentine Ct

DISTANCE BETWEEN SITES (approximately): 3.0 miles

TIER LEVEL: NEW: 1 OLD: 1

REASON FOR CHANGE (attach additional pages if necessary):

no response from resident

SIGNATURE: 

Chad Lavoie
NAME (PLEASE PRINT)

Laboratory Supervisor
TITLE

October 6, 2016
DATE

Sample Site Selection

All available Tier 1 sample sites must be used to collect the minimum number of required samples.

Tier 2 sampling locations can only be selected if there are not enough available Tier 1 locations to meet the minimum number of samples required to complete the sampling event.

Tier 3 sampling locations can only be selected if there are not enough available Tier 1 or Tier 2 locations to meet the minimum number of samples required to complete the sampling event.

Representative sampling locations can only be selected if there are not enough available Tier 1, Tier 2 or Tier 3 locations to meet the minimum number of samples required to complete the sampling event.
(A representative site is a site in which the plumbing materials used at that site would be commonly found at other sites served by the water system.)

Tiering Classification	
Community Water System	Non-Transient Non-Community Water System
Tier 1 sampling sites are single family structure: <ul style="list-style-type: none">• With copper pipes with lead solder installed after 1982 (but before 9/20/1988) or contain lead pipes; and/or• that are served by a lead service line.*	Tier 1 sampling sites consist of buildings: <ul style="list-style-type: none">• With copper pipes with lead solder installed after 1982 (but before 9/20/1988) or contain lead pipes; and/or• that are served by a lead service line.*
Tier 2 sampling sites consist of buildings, including Multiple Family Residences (MFRs): <ul style="list-style-type: none">• With copper pipes with lead solder installed after 1982 (but before 9/20/1988) or contain lead pipes; and/or• that are served by a lead service line.*	Tier 2 sampling sites consist of buildings with copper pipes with lead solder installed before 1983.
Tier 3 sampling sites are single-family structures with copper pipes having lead solder installed before 1983.	Tier 3: Not applicable.

*Any water system whose customers are served by a lead service line shall draw 50 percent of the samples it collects during each monitoring period from those locations if available.

The following sources can be used to identify locations that meet the tier level classifications below.

- Plumbing and/or building codes
- Plumbing and/or building permits
- Contacts within the building
- Interviews with building inspectors
- Residential Survey

FORM B – SAMPLE SITE CHANGE FORM

PWS ID: LA1071001

SYSTEM'S NAME: Sewerage & Water Board of New Orleans - Algiers WW

TELEPHONE NUMBER: (504) 865-0405

CONTACT PERSON: Chad Lavoie

If all sites from previous sampling event are being used, you do not need this form
If adding additional sites to sites used in last sampling event, you do not need this form

CHANGE OF SAMPLING SITES

ORIGINAL SITE ADDRESS: 3531 Timber Bluff Ln

NEW SITE ADDRESS: 5835 Rhodes Ave

DISTANCE BETWEEN SITES (approximately): 1.9 miles

TIER LEVEL: NEW: 1 OLD: 1

REASON FOR CHANGE (attach additional pages if necessary):

no response from resident

SIGNATURE: *Chad Lavoie*

Chad Lavoie
NAME (PLEASE PRINT)

Laboratory Supervisor
TITLE

October 6, 2016
DATE

Sample Site Selection

All available Tier 1 sample sites must be used to collect the minimum number of required samples.

Tier 2 sampling locations can only be selected if there are not enough available Tier 1 locations to meet the minimum number of samples required to complete the sampling event.

Tier 3 sampling locations can only be selected if there are not enough available Tier 1 or Tier 2 locations to meet the minimum number of samples required to complete the sampling event.

Representative sampling locations can only be selected if there are not enough available Tier 1, Tier 2 or Tier 3 locations to meet the minimum number of samples required to complete the sampling event.
(A representative site is a site in which the plumbing materials used at that site would be commonly found at other sites served by the water system.)

Tiering Classification	
Community Water System	Non-Transient Non-Community Water System
<p>Tier 1 sampling sites are single family structure:</p> <ul style="list-style-type: none"> With copper pipes with lead solder installed after 1982 (but before 9/20/1988) or contain lead pipes; and/or that are served by a lead service line.* 	<p>Tier 1 sampling sites consist of buildings:</p> <ul style="list-style-type: none"> With copper pipes with lead solder installed after 1982 (but before 9/20/1988) or contain lead pipes; and/or that are served by a lead service line.*
<p>Tier 2 sampling sites consist of buildings, including Multiple Family Residences (MFRs):</p> <ul style="list-style-type: none"> With copper pipes with lead solder installed after 1982 (but before 9/20/1988) or contain lead pipes; and/or that are served by a lead service line.* 	<p>Tier 2 sampling sites consist of buildings with copper pipes with lead solder installed before 1983.</p>
<p>Tier 3 sampling sites are single-family structures with copper pipes having lead solder installed before 1983.</p>	<p>Tier 3: Not applicable.</p>

*Any water system whose customers are served by a lead service line shall draw 50 percent of the samples it collects during each monitoring period from those locations if available.

The following sources can be used to identify locations that meet the tier level classifications below.

- Plumbing and/or building codes
- Plumbing and/or building permits
- Contacts within the building
- Interviews with building inspectors
- Residential Survey

FORM B – SAMPLE SITE CHANGE FORM

PWS ID: LA1071001

SYSTEM'S NAME: Sewerage & Water Board of New Orleans - Algiers WW

TELEPHONE NUMBER: (504) 865-0405

CONTACT PERSON: Chad Lavoie

If all sites from previous sampling event are being used, you do not need this form
If adding additional sites to sites used in last sampling event, you do not need this form

CHANGE OF SAMPLING SITES

ORIGINAL SITE ADDRESS: 3532 Timber Bluff Ln

NEW SITE ADDRESS: 2154 Beck St

DISTANCE BETWEEN SITES (approximately): 3.2 miles

TIER LEVEL: NEW: 1 OLD: 1

REASON FOR CHANGE (attach additional pages if necessary):

resident declined to participate

SIGNATURE: 

Chad Lavoie
NAME (PLEASE PRINT)

Laboratory Supervisor
TITLE

October 6, 2016
DATE

Sample Site Selection

All available Tier 1 sample sites must be used to collect the minimum number of required samples.

Tier 2 sampling locations can only be selected if there are not enough available Tier 1 locations to meet the minimum number of samples required to complete the sampling event.

Tier 3 sampling locations can only be selected if there are not enough available Tier 1 or Tier 2 locations to meet the minimum number of samples required to complete the sampling event.

Representative sampling locations can only be selected if there are not enough available Tier 1, Tier 2 or Tier 3 locations to meet the minimum number of samples required to complete the sampling event.
(A representative site is a site in which the plumbing materials used at that site would be commonly found at other sites served by the water system.)

Tiering Classification	
Community Water System	Non-Transient Non-Community Water System
Tier 1 sampling sites are single family structure: <ul style="list-style-type: none">• With copper pipes with lead solder installed after 1982 (but before 9/20/1988) or contain lead pipes; and/or• that are served by a lead service line.*	Tier 1 sampling sites consist of buildings: <ul style="list-style-type: none">• With copper pipes with lead solder installed after 1982 (but before 9/20/1988) or contain lead pipes; and/or• that are served by a lead service line.*
Tier 2 sampling sites consist of buildings, including Multiple Family Residences (MFRs): <ul style="list-style-type: none">• With copper pipes with lead solder installed after 1982 (but before 9/20/1988) or contain lead pipes; and/or• that are served by a lead service line.*	Tier 2 sampling sites consist of buildings with copper pipes with lead solder installed before 1983.
Tier 3 sampling sites are single-family structures with copper pipes having lead solder installed before 1983.	Tier 3: Not applicable.

*Any water system whose customers are served by a lead service line shall draw 50 percent of the samples it collects during each monitoring period from those locations if available.

The following sources can be used to identify locations that meet the tier level classifications below.

- Plumbing and/or building codes
- Plumbing and/or building permits
- Contacts within the building
- Interviews with building inspectors
- Residential Survey

FORM B – SAMPLE SITE CHANGE FORM

PWS ID: LA1071001

SYSTEM'S NAME: Sewerage & Water Board of New Orleans - Algiers WW

TELEPHONE NUMBER: (504) 865-0405

CONTACT PERSON: Chad Lavoie

If all sites from previous sampling event are being used, you do not need this form
If adding additional sites to sites used in last sampling event, you do not need this form

CHANGE OF SAMPLING SITES

ORIGINAL SITE ADDRESS: 3600 Timber Bluff Ln

NEW SITE ADDRESS: 1547 De Battista Pl

DISTANCE BETWEEN SITES (approximately): 3.6 miles

TIER LEVEL: NEW: 1 OLD: 1

REASON FOR CHANGE (attach additional pages if necessary):

no response from resident

SIGNATURE: 

Chad Lavoie
NAME (PLEASE PRINT)

Laboratory Supervisor
TITLE

October 6, 2016
DATE

Sample Site Selection

All available Tier 1 sample sites must be used to collect the minimum number of required samples.

Tier 2 sampling locations can only be selected if there are not enough available Tier 1 locations to meet the minimum number of samples required to complete the sampling event.

Tier 3 sampling locations can only be selected if there are not enough available Tier 1 or Tier 2 locations to meet the minimum number of samples required to complete the sampling event.

Representative sampling locations can only be selected if there are not enough available Tier 1, Tier 2 or Tier 3 locations to meet the minimum number of samples required to complete the sampling event.
(A representative site is a site in which the plumbing materials used at that site would be commonly found at other sites served by the water system.)

Tiering Classification	
Community Water System	Non-Transient Non-Community Water System
Tier 1 sampling sites are single family structure: <ul style="list-style-type: none">• With copper pipes with lead solder installed after 1982 (but before 9/20/1988) or contain lead pipes; and/or• that are served by a lead service line.*	Tier 1 sampling sites consist of buildings: <ul style="list-style-type: none">• With copper pipes with lead solder installed after 1982 (but before 9/20/1988) or contain lead pipes; and/or• that are served by a lead service line.*
Tier 2 sampling sites consist of buildings, including Multiple Family Residences (MFRs): <ul style="list-style-type: none">• With copper pipes with lead solder installed after 1982 (but before 9/20/1988) or contain lead pipes; and/or• that are served by a lead service line.*	Tier 2 sampling sites consist of buildings with copper pipes with lead solder installed before 1983.
Tier 3 sampling sites are single-family structures with copper pipes having lead solder installed before 1983.	Tier 3: Not applicable.

*Any water system whose customers are served by a lead service line shall draw 50 percent of the samples it collects during each monitoring period from those locations if available.

The following sources can be used to identify locations that meet the tier level classifications below.

- Plumbing and/or building codes
- Plumbing and/or building permits
- Contacts within the building
- Interviews with building inspectors
- Residential Survey

FORM B – SAMPLE SITE CHANGE FORM

PWS ID: LA1071001

SYSTEM'S NAME: Sewerage & Water Board of New Orleans - Algiers WW

TELEPHONE NUMBER: (504) 865-0405

CONTACT PERSON: Chad Lavoie

If all sites from previous sampling event are being used, you do not need this form
If adding additional sites to sites used in last sampling event, you do not need this form

CHANGE OF SAMPLING SITES

ORIGINAL SITE ADDRESS: 3653 Timber Bluff Ln

NEW SITE ADDRESS: 630 Herald St

DISTANCE BETWEEN SITES (approximately): 2.5 miles

TIER LEVEL: NEW: 1 OLD: 1

REASON FOR CHANGE (attach additional pages if necessary):

no response from resident

SIGNATURE: Chad Lavoie

Chad Lavoie
NAME (PLEASE PRINT)

Laboratory Supervisor
TITLE

October 6, 2016
DATE

Sample Site Selection

All available Tier 1 sample sites must be used to collect the minimum number of required samples.

Tier 2 sampling locations can only be selected if there are not enough available Tier 1 locations to meet the minimum number of samples required to complete the sampling event.

Tier 3 sampling locations can only be selected if there are not enough available Tier 1 or Tier 2 locations to meet the minimum number of samples required to complete the sampling event.

Representative sampling locations can only be selected if there are not enough available Tier 1, Tier 2 or Tier 3 locations to meet the minimum number of samples required to complete the sampling event.
(A representative site is a site in which the plumbing materials used at that site would be commonly found at other sites served by the water system.)

Tiering Classification	
Community Water System	Non-Transient Non-Community Water System
Tier 1 sampling sites are single family structure: <ul style="list-style-type: none">• With copper pipes with lead solder installed after 1982 (but before 9/20/1988) or contain lead pipes; and/or• that are served by a lead service line.*	Tier 1 sampling sites consist of buildings: <ul style="list-style-type: none">• With copper pipes with lead solder installed after 1982 (but before 9/20/1988) or contain lead pipes; and/or• that are served by a lead service line.*
Tier 2 sampling sites consist of buildings, including Multiple Family Residences (MFRs): <ul style="list-style-type: none">• With copper pipes with lead solder installed after 1982 (but before 9/20/1988) or contain lead pipes; and/or• that are served by a lead service line.*	Tier 2 sampling sites consist of buildings with copper pipes with lead solder installed before 1983.
Tier 3 sampling sites are single-family structures with copper pipes having lead solder installed before 1983.	Tier 3: Not applicable.

*Any water system whose customers are served by a lead service line shall draw 50 percent of the samples it collects during each monitoring period from those locations if available.

The following sources can be used to identify locations that meet the tier level classifications below.

- Plumbing and/or building codes
- Plumbing and/or building permits
- Contacts within the building
- Interviews with building inspectors
- Residential Survey

FORM B – SAMPLE SITE CHANGE FORM

PWS ID: LA1071001

SYSTEM'S NAME: Sewerage & Water Board of New Orleans - Algiers WW

TELEPHONE NUMBER: (504) 865-0405

CONTACT PERSON: Chad Lavoie

If all sites from previous sampling event are being used, you do not need this form
If adding additional sites to sites used in last sampling event, you do not need this form

CHANGE OF SAMPLING SITES

ORIGINAL SITE ADDRESS: 3500 Timber Wolf Ln

NEW SITE ADDRESS: 634 Herald St

DISTANCE BETWEEN SITES (approximately): 2.4 miles

TIER LEVEL: NEW: 1 OLD: 1

REASON FOR CHANGE (attach additional pages if necessary):

no response from resident

SIGNATURE: 

Chad Lavoie
NAME (PLEASE PRINT)

Laboratory Supervisor
TITLE

October 6, 2016
DATE

Sample Site Selection

All available Tier 1 sample sites must be used to collect the minimum number of required samples.

Tier 2 sampling locations can only be selected if there are not enough available Tier 1 locations to meet the minimum number of samples required to complete the sampling event.

Tier 3 sampling locations can only be selected if there are not enough available Tier 1 or Tier 2 locations to meet the minimum number of samples required to complete the sampling event.

Representative sampling locations can only be selected if there are not enough available Tier 1, Tier 2 or Tier 3 locations to meet the minimum number of samples required to complete the sampling event.
(A representative site is a site in which the plumbing materials used at that site would be commonly found at other sites served by the water system.)

Tiering Classification	
Community Water System	Non-Transient Non-Community Water System
Tier 1 sampling sites are single family structure: <ul style="list-style-type: none">• With copper pipes with lead solder installed after 1982 (but before 9/20/1988) or contain lead pipes; and/or• that are served by a lead service line.*	Tier 1 sampling sites consist of buildings: <ul style="list-style-type: none">• With copper pipes with lead solder installed after 1982 (but before 9/20/1988) or contain lead pipes; and/or• that are served by a lead service line.*
Tier 2 sampling sites consist of buildings, including Multiple Family Residences (MFRs): <ul style="list-style-type: none">• With copper pipes with lead solder installed after 1982 (but before 9/20/1988) or contain lead pipes; and/or• that are served by a lead service line.*	Tier 2 sampling sites consist of buildings with copper pipes with lead solder installed before 1983.
Tier 3 sampling sites are single-family structures with copper pipes having lead solder installed before 1983.	Tier 3: Not applicable.

*Any water system whose customers are served by a lead service line shall draw 50 percent of the samples it collects during each monitoring period from those locations if available.

The following sources can be used to identify locations that meet the tier level classifications below.

- Plumbing and/or building codes
- Plumbing and/or building permits
- Contacts within the building
- Interviews with building inspectors
- Residential Survey

FORM B – SAMPLE SITE CHANGE FORM

PWS ID: LA1071001

SYSTEM'S NAME: Sewerage & Water Board of New Orleans - Algiers WW

TELEPHONE NUMBER: (504) 865-0405

CONTACT PERSON: Chad Lavoie

If all sites from previous sampling event are being used, you do not need this form
If adding additional sites to sites used in last sampling event, you do not need this form

CHANGE OF SAMPLING SITES

ORIGINAL SITE ADDRESS: 3629 Timber Wolf Ln

NEW SITE ADDRESS: 139 Danny Dr

DISTANCE BETWEEN SITES (approximately): 3.2 miles

TIER LEVEL: NEW: 1 OLD: 1

REASON FOR CHANGE (attach additional pages if necessary):

no response from resident

SIGNATURE: 

Chad Lavoie
NAME (PLEASE PRINT)

Laboratory Supervisor
TITLE

October 6, 2016
DATE

Sample Site Selection

All available Tier 1 sample sites must be used to collect the minimum number of required samples.

Tier 2 sampling locations can only be selected if there are not enough available Tier 1 locations to meet the minimum number of samples required to complete the sampling event.

Tier 3 sampling locations can only be selected if there are not enough available Tier 1 or Tier 2 locations to meet the minimum number of samples required to complete the sampling event.

Representative sampling locations can only be selected if there are not enough available Tier 1, Tier 2 or Tier 3 locations to meet the minimum number of samples required to complete the sampling event.
(A representative site is a site in which the plumbing materials used at that site would be commonly found at other sites served by the water system.)

Tiering Classification	
Community Water System	Non-Transient Non-Community Water System
<p>Tier 1 sampling sites are single family structure:</p> <ul style="list-style-type: none">• With copper pipes with lead solder installed after 1982 (but before 9/20/1988) or contain lead pipes; and/or• that are served by a lead service line.*	<p>Tier 1 sampling sites consist of buildings:</p> <ul style="list-style-type: none">• With copper pipes with lead solder installed after 1982 (but before 9/20/1988) or contain lead pipes; and/or• that are served by a lead service line.*
<p>Tier 2 sampling sites consist of buildings, including Multiple Family Residences (MFRs):</p> <ul style="list-style-type: none">• With copper pipes with lead solder installed after 1982 (but before 9/20/1988) or contain lead pipes; and/or• that are served by a lead service line.*	<p>Tier 2 sampling sites consist of buildings with copper pipes with lead solder installed before 1983.</p>
<p>Tier 3 sampling sites are single-family structures with copper pipes having lead solder installed before 1983.</p>	<p>Tier 3: Not applicable.</p>

*Any water system whose customers are served by a lead service line shall draw 50 percent of the samples it collects during each monitoring period from those locations if available.

The following sources can be used to identify locations that meet the tier level classifications below.

- Plumbing and/or building codes
- Plumbing and/or building permits
- Contacts within the building
- Interviews with building inspectors
- Residential Survey

FORM B – SAMPLE SITE CHANGE FORM

PWS ID: LA1071001

SYSTEM'S NAME: Sewerage & Water Board of New Orleans - Algiers WW

TELEPHONE NUMBER: (504) 865-0405

CONTACT PERSON: Chad Lavoie

If all sites from previous sampling event are being used, you do not need this form
If adding additional sites to sites used in last sampling event, you do not need this form

CHANGE OF SAMPLING SITES

ORIGINAL SITE ADDRESS: 3642 Timber Wolf Ln

NEW SITE ADDRESS: 119 Danny Dr

DISTANCE BETWEEN SITES (approximately): 3.3 miles

TIER LEVEL: NEW: 1 OLD: 1

REASON FOR CHANGE (attach additional pages if necessary):

no response from resident

SIGNATURE: Chad Lavoie

Chad Lavoie
NAME (PLEASE PRINT)

Laboratory Supervisor
TITLE

October 6, 2016
DATE

Sample Site Selection

All available Tier 1 sample sites must be used to collect the minimum number of required samples.

Tier 2 sampling locations can only be selected if there are not enough available Tier 1 locations to meet the minimum number of samples required to complete the sampling event.

Tier 3 sampling locations can only be selected if there are not enough available Tier 1 or Tier 2 locations to meet the minimum number of samples required to complete the sampling event.

Representative sampling locations can only be selected if there are not enough available Tier 1, Tier 2 or Tier 3 locations to meet the minimum number of samples required to complete the sampling event.
(A representative site is a site in which the plumbing materials used at that site would be commonly found at other sites served by the water system.)

Tiering Classification	
Community Water System	Non-Transient Non-Community Water System
Tier 1 sampling sites are single family structure: <ul style="list-style-type: none">• With copper pipes with lead solder installed after 1982 (but before 9/20/1988) or contain lead pipes; and/or• that are served by a lead service line.*	Tier 1 sampling sites consist of buildings: <ul style="list-style-type: none">• With copper pipes with lead solder installed after 1982 (but before 9/20/1988) or contain lead pipes; and/or• that are served by a lead service line.*
Tier 2 sampling sites consist of buildings, including Multiple Family Residences (MFRs): <ul style="list-style-type: none">• With copper pipes with lead solder installed after 1982 (but before 9/20/1988) or contain lead pipes; and/or• that are served by a lead service line.*	Tier 2 sampling sites consist of buildings with copper pipes with lead solder installed before 1983.
Tier 3 sampling sites are single-family structures with copper pipes having lead solder installed before 1983.	Tier 3: Not applicable.

*Any water system whose customers are served by a lead service line shall draw 50 percent of the samples it collects during each monitoring period from those locations if available.

The following sources can be used to identify locations that meet the tier level classifications below.

- Plumbing and/or building codes
- Plumbing and/or building permits
- Contacts within the building
- Interviews with building inspectors
- Residential Survey

FORM B – SAMPLE SITE CHANGE FORM

PWS ID: LA1071001

SYSTEM'S NAME: Sewerage & Water Board of New Orleans - Algiers WW

TELEPHONE NUMBER: (504) 865-0405

CONTACT PERSON: Chad Lavoie

If all sites from previous sampling event are being used, you do not need this form
If adding additional sites to sites used in last sampling event, you do not need this form

CHANGE OF SAMPLING SITES

ORIGINAL SITE ADDRESS: 59 Yosemite Dr

NEW SITE ADDRESS: 2729 Somerset Dr

DISTANCE BETWEEN SITES (approximately): 1.4 miles

TIER LEVEL: NEW: 1 OLD: 1

REASON FOR CHANGE (attach additional pages if necessary):

no response from resident

SIGNATURE: 

Chad Lavoie
NAME (PLEASE PRINT)

Laboratory Supervisor
TITLE

October 6, 2016
DATE

Sample Site Selection

All available Tier 1 sample sites must be used to collect the minimum number of required samples.

Tier 2 sampling locations can only be selected if there are not enough available Tier 1 locations to meet the minimum number of samples required to complete the sampling event.

Tier 3 sampling locations can only be selected if there are not enough available Tier 1 or Tier 2 locations to meet the minimum number of samples required to complete the sampling event.

Representative sampling locations can only be selected if there are not enough available Tier 1, Tier 2 or Tier 3 locations to meet the minimum number of samples required to complete the sampling event.
(A representative site is a site in which the plumbing materials used at that site would be commonly found at other sites served by the water system.)

Tiering Classification	
Community Water System	Non-Transient Non-Community Water System
Tier 1 sampling sites are single family structure: <ul style="list-style-type: none">• With copper pipes with lead solder installed after 1982 (but before 9/20/1988) or contain lead pipes; and/or• that are served by a lead service line.*	Tier 1 sampling sites consist of buildings: <ul style="list-style-type: none">• With copper pipes with lead solder installed after 1982 (but before 9/20/1988) or contain lead pipes; and/or• that are served by a lead service line.*
Tier 2 sampling sites consist of buildings, including Multiple Family Residences (MFRs): <ul style="list-style-type: none">• With copper pipes with lead solder installed after 1982 (but before 9/20/1988) or contain lead pipes; and/or• that are served by a lead service line.*	Tier 2 sampling sites consist of buildings with copper pipes with lead solder installed before 1983.
Tier 3 sampling sites are single-family structures with copper pipes having lead solder installed before 1983.	Tier 3: Not applicable.

*Any water system whose customers are served by a lead service line shall draw 50 percent of the samples it collects during each monitoring period from those locations if available.

The following sources can be used to identify locations that meet the tier level classifications below.

- Plumbing and/or building codes
- Plumbing and/or building permits
- Contacts within the building
- Interviews with building inspectors
- Residential Survey

FORM B – SAMPLE SITE CHANGE FORM

PWS ID: LA1071009

SYSTEM'S NAME: Sewerage & Water Board of New Orleans - Carrollton WW

TELEPHONE NUMBER: (504) 865-0405

CONTACT PERSON: Chad Lavoie

If all sites from previous sampling event are being used, you do not need this form

If adding additional sites to sites used in last sampling event, you do not need this form

CHANGE OF SAMPLING SITES

ORIGINAL SITE ADDRESS: 5145 Arts St

NEW SITE ADDRESS: 2815 Paris Ave

DISTANCE BETWEEN SITES (approximately): 2.4 miles

TIER LEVEL: NEW: 1 OLD: 1

REASON FOR CHANGE (attach additional pages if necessary):

no response from resident

SIGNATURE: Chad Lavoie

Chad Lavoie
NAME (PLEASE PRINT)

Laboratory Supervisor
TITLE

October 6, 2016
DATE

Sample Site Selection

All available Tier 1 sample sites must be used to collect the minimum number of required samples.

Tier 2 sampling locations can only be selected if there are not enough available Tier 1 locations to meet the minimum number of samples required to complete the sampling event.

Tier 3 sampling locations can only be selected if there are not enough available Tier 1 or Tier 2 locations to meet the minimum number of samples required to complete the sampling event.

Representative sampling locations can only be selected if there are not enough available Tier 1, Tier 2 or Tier 3 locations to meet the minimum number of samples required to complete the sampling event.
(A representative site is a site in which the plumbing materials used at that site would be commonly found at other sites served by the water system.)

Tiering Classification	
Community Water System	Non-Transient Non-Community Water System
<p>Tier 1 sampling sites are single family structure:</p> <ul style="list-style-type: none"> • With copper pipes with lead solder installed after 1982 (but before 9/20/1988) or contain lead pipes; and/or • that are served by a lead service line.* 	<p>Tier 1 sampling sites consist of buildings:</p> <ul style="list-style-type: none"> • With copper pipes with lead solder installed after 1982 (but before 9/20/1988) or contain lead pipes; and/or • that are served by a lead service line.*
<p>Tier 2 sampling sites consist of buildings, including Multiple Family Residences (MFRs):</p> <ul style="list-style-type: none"> • With copper pipes with lead solder installed after 1982 (but before 9/20/1988) or contain lead pipes; and/or • that are served by a lead service line.* 	<p>Tier 2 sampling sites consist of buildings with copper pipes with lead solder installed before 1983.</p>
<p>Tier 3 sampling sites are single-family structures with copper pipes having lead solder installed before 1983.</p>	<p>Tier 3: Not applicable.</p>

*Any water system whose customers are served by a lead service line shall draw 50 percent of the samples it collects during each monitoring period from those locations if available.

The following sources can be used to identify locations that meet the tier level classifications below.

- Plumbing and/or building codes
- Plumbing and/or building permits
- Contacts within the building
- Interviews with building inspectors
- Residential Survey

FORM B – SAMPLE SITE CHANGE FORM

PWS ID: LA1071009

SYSTEM'S NAME: Sewerage & Water Board of New Orleans - Carrollton WW

TELEPHONE NUMBER: (504) 865-0405

CONTACT PERSON: Chad Lavoie

If all sites from previous sampling event are being used, you do not need this form

If adding additional sites to sites used in last sampling event, you do not need this form

CHANGE OF SAMPLING SITES

ORIGINAL SITE ADDRESS: 1726 Bordeaux St

NEW SITE ADDRESS: 822 Valence St

DISTANCE BETWEEN SITES (approximately): 0.6 mile

TIER LEVEL: NEW: 1 OLD: 1

REASON FOR CHANGE (attach additional pages if necessary):

no response from resident

SIGNATURE: *Chad Lavoie*

Chad Lavoie
NAME (PLEASE PRINT)

Laboratory Supervisor
TITLE

October 6, 2016
DATE

Sample Site Selection

All available Tier 1 sample sites must be used to collect the minimum number of required samples.

Tier 2 sampling locations can only be selected if there are not enough available Tier 1 locations to meet the minimum number of samples required to complete the sampling event.

Tier 3 sampling locations can only be selected if there are not enough available Tier 1 or Tier 2 locations to meet the minimum number of samples required to complete the sampling event.

Representative sampling locations can only be selected if there are not enough available Tier 1, Tier 2 or Tier 3 locations to meet the minimum number of samples required to complete the sampling event.
(A representative site is a site in which the plumbing materials used at that site would be commonly found at other sites served by the water system.)

Tiering Classification	
Community Water System	Non-Transient Non-Community Water System
Tier 1 sampling sites are single family structure: <ul style="list-style-type: none">• With copper pipes with lead solder installed after 1982 (but before 9/20/1988) or contain lead pipes; and/or• that are served by a lead service line.*	Tier 1 sampling sites consist of buildings: <ul style="list-style-type: none">• With copper pipes with lead solder installed after 1982 (but before 9/20/1988) or contain lead pipes; and/or• that are served by a lead service line.*
Tier 2 sampling sites consist of buildings, including Multiple Family Residences (MFRs): <ul style="list-style-type: none">• With copper pipes with lead solder installed after 1982 (but before 9/20/1988) or contain lead pipes; and/or• that are served by a lead service line.*	Tier 2 sampling sites consist of buildings with copper pipes with lead solder installed before 1983.
Tier 3 sampling sites are single-family structures with copper pipes having lead solder installed before 1983.	Tier 3: Not applicable.

*Any water system whose customers are served by a lead service line shall draw 50 percent of the samples it collects during each monitoring period from those locations if available.

The following sources can be used to identify locations that meet the tier level classifications below.

- Plumbing and/or building codes
- Plumbing and/or building permits
- Contacts within the building
- Interviews with building inspectors
- Residential Survey

FORM B – SAMPLE SITE CHANGE FORM

PWS ID: LA1071009

SYSTEM'S NAME: Sewerage & Water Board of New Orleans - Carrollton WW

TELEPHONE NUMBER: (504) 865-0405

CONTACT PERSON: Chad Lavoie

If all sites from previous sampling event are being used, you do not need this form

If adding additional sites to sites used in last sampling event, you do not need this form

CHANGE OF SAMPLING SITES

ORIGINAL SITE ADDRESS: 2100 Brutus St

NEW SITE ADDRESS: 927 Poland Ave

DISTANCE BETWEEN SITES (approximately): 4.6 miles

TIER LEVEL: NEW: 1 OLD: 1

REASON FOR CHANGE (attach additional pages if necessary):

no response from resident

SIGNATURE: Chad Lavoie

Chad Lavoie
NAME (PLEASE PRINT)

Laboratory Supervisor
TITLE

October 6, 2016
DATE

Sample Site Selection

All available Tier 1 sample sites must be used to collect the minimum number of required samples.

Tier 2 sampling locations can only be selected if there are not enough available Tier 1 locations to meet the minimum number of samples required to complete the sampling event.

Tier 3 sampling locations can only be selected if there are not enough available Tier 1 or Tier 2 locations to meet the minimum number of samples required to complete the sampling event.

Representative sampling locations can only be selected if there are not enough available Tier 1, Tier 2 or Tier 3 locations to meet the minimum number of samples required to complete the sampling event.
(A representative site is a site in which the plumbing materials used at that site would be commonly found at other sites served by the water system.)

Tiering Classification	
Community Water System	Non-Transient Non-Community Water System
Tier 1 sampling sites are single family structure: <ul style="list-style-type: none">• With copper pipes with lead solder installed after 1982 (but before 9/20/1988) or contain lead pipes; and/or• that are served by a lead service line.*	Tier 1 sampling sites consist of buildings: <ul style="list-style-type: none">• With copper pipes with lead solder installed after 1982 (but before 9/20/1988) or contain lead pipes; and/or• that are served by a lead service line.*
Tier 2 sampling sites consist of buildings, including Multiple Family Residences (MFRs): <ul style="list-style-type: none">• With copper pipes with lead solder installed after 1982 (but before 9/20/1988) or contain lead pipes; and/or• that are served by a lead service line.*	Tier 2 sampling sites consist of buildings with copper pipes with lead solder installed before 1983.
Tier 3 sampling sites are single-family structures with copper pipes having lead solder installed before 1983.	Tier 3: Not applicable.

*Any water system whose customers are served by a lead service line shall draw 50 percent of the samples it collects during each monitoring period from those locations if available.

The following sources can be used to identify locations that meet the tier level classifications below.

- Plumbing and/or building codes
- Plumbing and/or building permits
- Contacts within the building
- Interviews with building inspectors
- Residential Survey

FORM B – SAMPLE SITE CHANGE FORM

PWS ID: LA1071009

SYSTEM'S NAME: Sewerage & Water Board of New Orleans - Carrollton WW

TELEPHONE NUMBER: (504) 865-0405

CONTACT PERSON: Chad Lavoie

If all sites from previous sampling event are being used, you do not need this form

If adding additional sites to sites used in last sampling event, you do not need this form

CHANGE OF SAMPLING SITES

ORIGINAL SITE ADDRESS: 5638 Canal Blvd

NEW SITE ADDRESS: 3509 Iberville St

DISTANCE BETWEEN SITES (approximately): 2.1 miles

TIER LEVEL: NEW: 1 OLD: 1

REASON FOR CHANGE (attach additional pages if necessary):

no lead service line found at meter; inspection performed late Sep 2016

SIGNATURE: Chad Lavoie

Chad Lavoie
NAME (PLEASE PRINT)

Laboratory Supervisor
TITLE

October 6, 2016
DATE

Sample Site Selection

All available Tier 1 sample sites must be used to collect the minimum number of required samples.

Tier 2 sampling locations can only be selected if there are not enough available Tier 1 locations to meet the minimum number of samples required to complete the sampling event.

Tier 3 sampling locations can only be selected if there are not enough available Tier 1 or Tier 2 locations to meet the minimum number of samples required to complete the sampling event.

Representative sampling locations can only be selected if there are not enough available Tier 1, Tier 2 or Tier 3 locations to meet the minimum number of samples required to complete the sampling event. (A representative site is a site in which the plumbing materials used at that site would be commonly found at other sites served by the water system.)

Tiering Classification	
Community Water System	Non-Transient Non-Community Water System
Tier 1 sampling sites are single family structure: <ul style="list-style-type: none">• With copper pipes with lead solder installed after 1982 (but before 9/20/1988) or contain lead pipes; and/or• that are served by a lead service line.*	Tier 1 sampling sites consist of buildings: <ul style="list-style-type: none">• With copper pipes with lead solder installed after 1982 (but before 9/20/1988) or contain lead pipes; and/or• that are served by a lead service line.*
Tier 2 sampling sites consist of buildings, including Multiple Family Residences (MFRs): <ul style="list-style-type: none">• With copper pipes with lead solder installed after 1982 (but before 9/20/1988) or contain lead pipes; and/or• that are served by a lead service line.*	Tier 2 sampling sites consist of buildings with copper pipes with lead solder installed before 1983.
Tier 3 sampling sites are single-family structures with copper pipes having lead solder installed before 1983.	Tier 3: Not applicable.

*Any water system whose customers are served by a lead service line shall draw 50 percent of the samples it collects during each monitoring period from those locations if available.

The following sources can be used to identify locations that meet the tier level classifications below.

- Plumbing and/or building codes
- Plumbing and/or building permits
- Contacts within the building
- Interviews with building inspectors
- Residential Survey

FORM B – SAMPLE SITE CHANGE FORM

PWS ID: LA1071009

SYSTEM'S NAME: Sewerage & Water Board of New Orleans - Carrollton WW

TELEPHONE NUMBER: (504) 865-0405

CONTACT PERSON: Chad Lavoie

If all sites from previous sampling event are being used, you do not need this form
If adding additional sites to sites used in last sampling event, you do not need this form

CHANGE OF SAMPLING SITES

ORIGINAL SITE ADDRESS: 1329 Constance St

NEW SITE ADDRESS: 920 Amelia St

DISTANCE BETWEEN SITES (approximately): 2.0 miles

TIER LEVEL: NEW: 1 OLD: 1

REASON FOR CHANGE (attach additional pages if necessary):

unable to verify lead service at meter; inaccessible for inspection late Sep 2016

SIGNATURE: 

Chad Lavoie
NAME (PLEASE PRINT)

Laboratory Supervisor
TITLE

October 6, 2016
DATE

Sample Site Selection

All available Tier 1 sample sites must be used to collect the minimum number of required samples.

Tier 2 sampling locations can only be selected if there are not enough available Tier 1 locations to meet the minimum number of samples required to complete the sampling event.

Tier 3 sampling locations can only be selected if there are not enough available Tier 1 or Tier 2 locations to meet the minimum number of samples required to complete the sampling event.

Representative sampling locations can only be selected if there are not enough available Tier 1, Tier 2 or Tier 3 locations to meet the minimum number of samples required to complete the sampling event.
(A representative site is a site in which the plumbing materials used at that site would be commonly found at other sites served by the water system.)

Tiering Classification	
Community Water System	Non-Transient Non-Community Water System
Tier 1 sampling sites are single family structure: <ul style="list-style-type: none">• With copper pipes with lead solder installed after 1982 (but before 9/20/1988) or contain lead pipes; and/or• that are served by a lead service line.*	Tier 1 sampling sites consist of buildings: <ul style="list-style-type: none">• With copper pipes with lead solder installed after 1982 (but before 9/20/1988) or contain lead pipes; and/or• that are served by a lead service line.*
Tier 2 sampling sites consist of buildings, including Multiple Family Residences (MFRs): <ul style="list-style-type: none">• With copper pipes with lead solder installed after 1982 (but before 9/20/1988) or contain lead pipes; and/or• that are served by a lead service line.*	Tier 2 sampling sites consist of buildings with copper pipes with lead solder installed before 1983.
Tier 3 sampling sites are single-family structures with copper pipes having lead solder installed before 1983.	Tier 3: Not applicable.

*Any water system whose customers are served by a lead service line shall draw 50 percent of the samples it collects during each monitoring period from those locations if available.

The following sources can be used to identify locations that meet the tier level classifications below.

- Plumbing and/or building codes
- Plumbing and/or building permits
- Contacts within the building
- Interviews with building inspectors
- Residential Survey

FORM B – SAMPLE SITE CHANGE FORM

PWS ID: LA1071009

SYSTEM'S NAME: Sewerage & Water Board of New Orleans - Carrollton WW

TELEPHONE NUMBER: (504) 865-0405

CONTACT PERSON: Chad Lavoie

If all sites from previous sampling event are being used, you do not need this form

If adding additional sites to sites used in last sampling event, you do not need this form

CHANGE OF SAMPLING SITES

ORIGINAL SITE ADDRESS: 1010 Crete St

NEW SITE ADDRESS: 2442 Columbus St

DISTANCE BETWEEN SITES (approximately): 0.4 mile

TIER LEVEL: NEW: 1 OLD: 1

REASON FOR CHANGE (attach additional pages if necessary):

no response from resident

SIGNATURE: Chad Lavoie

Chad Lavoie
NAME (PLEASE PRINT)

Laboratory Supervisor
TITLE

October 6, 2016
DATE

Sample Site Selection

All available Tier 1 sample sites must be used to collect the minimum number of required samples.

Tier 2 sampling locations can only be selected if there are not enough available Tier 1 locations to meet the minimum number of samples required to complete the sampling event.

Tier 3 sampling locations can only be selected if there are not enough available Tier 1 or Tier 2 locations to meet the minimum number of samples required to complete the sampling event.

Representative sampling locations can only be selected if there are not enough available Tier 1, Tier 2 or Tier 3 locations to meet the minimum number of samples required to complete the sampling event.
(A representative site is a site in which the plumbing materials used at that site would be commonly found at other sites served by the water system.)

Tiering Classification	
Community Water System	Non-Transient Non-Community Water System
Tier 1 sampling sites are single family structure: <ul style="list-style-type: none">• With copper pipes with lead solder installed after 1982 (but before 9/20/1988) or contain lead pipes; and/or• that are served by a lead service line.*	Tier 1 sampling sites consist of buildings: <ul style="list-style-type: none">• With copper pipes with lead solder installed after 1982 (but before 9/20/1988) or contain lead pipes; and/or• that are served by a lead service line.*
Tier 2 sampling sites consist of buildings, including Multiple Family Residences (MFRs): <ul style="list-style-type: none">• With copper pipes with lead solder installed after 1982 (but before 9/20/1988) or contain lead pipes; and/or• that are served by a lead service line.*	Tier 2 sampling sites consist of buildings with copper pipes with lead solder installed before 1983.
Tier 3 sampling sites are single-family structures with copper pipes having lead solder installed before 1983.	Tier 3: Not applicable.

*Any water system whose customers are served by a lead service line shall draw 50 percent of the samples it collects during each monitoring period from those locations if available.

The following sources can be used to identify locations that meet the tier level classifications below.

- Plumbing and/or building codes
- Plumbing and/or building permits
- Contacts within the building
- Interviews with building inspectors
- Residential Survey

FORM B – SAMPLE SITE CHANGE FORM

PWS ID: LA1071009

SYSTEM'S NAME: Sewerage & Water Board of New Orleans - Carrollton WW

TELEPHONE NUMBER: (504) 865-0405

CONTACT PERSON: Chad Lavoie

If all sites from previous sampling event are being used, you do not need this form

If adding additional sites to sites used in last sampling event, you do not need this form

CHANGE OF SAMPLING SITES

ORIGINAL SITE ADDRESS: 4027 Dauphine St

NEW SITE ADDRESS: 1223 Music St

DISTANCE BETWEEN SITES (approximately): 1.3 miles

TIER LEVEL: NEW: 1 OLD: 1

REASON FOR CHANGE (attach additional pages if necessary):

unable to verify lead service at meter; inaccessible for inspection late Sep 2016

SIGNATURE: *Chad Lavoie*

Chad Lavoie
NAME (PLEASE PRINT)

Laboratory Supervisor
TITLE

October 6, 2016
DATE

Sample Site Selection

All available Tier 1 sample sites must be used to collect the minimum number of required samples.

Tier 2 sampling locations can only be selected if there are not enough available Tier 1 locations to meet the minimum number of samples required to complete the sampling event.

Tier 3 sampling locations can only be selected if there are not enough available Tier 1 or Tier 2 locations to meet the minimum number of samples required to complete the sampling event.

Representative sampling locations can only be selected if there are not enough available Tier 1, Tier 2 or Tier 3 locations to meet the minimum number of samples required to complete the sampling event.
(A representative site is a site in which the plumbing materials used at that site would be commonly found at other sites served by the water system.)

Tiering Classification	
Community Water System	Non-Transient Non-Community Water System
Tier 1 sampling sites are single family structure: <ul style="list-style-type: none">• With copper pipes with lead solder installed after 1982 (but before 9/20/1988) or contain lead pipes; and/or• that are served by a lead service line.*	Tier 1 sampling sites consist of buildings: <ul style="list-style-type: none">• With copper pipes with lead solder installed after 1982 (but before 9/20/1988) or contain lead pipes; and/or• that are served by a lead service line.*
Tier 2 sampling sites consist of buildings, including Multiple Family Residences (MFRs): <ul style="list-style-type: none">• With copper pipes with lead solder installed after 1982 (but before 9/20/1988) or contain lead pipes; and/or• that are served by a lead service line.*	Tier 2 sampling sites consist of buildings with copper pipes with lead solder installed before 1983.
Tier 3 sampling sites are single-family structures with copper pipes having lead solder installed before 1983.	Tier 3: Not applicable.

*Any water system whose customers are served by a lead service line shall draw 50 percent of the samples it collects during each monitoring period from those locations if available.

The following sources can be used to identify locations that meet the tier level classifications below.

- Plumbing and/or building codes
- Plumbing and/or building permits
- Contacts within the building
- Interviews with building inspectors
- Residential Survey

FORM B – SAMPLE SITE CHANGE FORM

PWS ID: LA1071009

SYSTEM'S NAME: Sewerage & Water Board of New Orleans - Carrollton WW

TELEPHONE NUMBER: (504) 865-0405

CONTACT PERSON: Chad Lavoie

If all sites from previous sampling event are being used, you do not need this form

If adding additional sites to sites used in last sampling event, you do not need this form

CHANGE OF SAMPLING SITES

ORIGINAL SITE ADDRESS: 5 Dunleith Ct

NEW SITE ADDRESS: 821 Dante St

DISTANCE BETWEEN SITES (approximately): 0.8 mile

TIER LEVEL: NEW: 1

OLD: 1

REASON FOR CHANGE (attach additional pages if necessary):

unable to verify lead service at meter; inaccessible for inspection late Sep 2016

SIGNATURE: 

Chad Lavoie
NAME (PLEASE PRINT)

Laboratory Supervisor
TITLE

October 6, 2016
DATE

Sample Site Selection

All available Tier 1 sample sites must be used to collect the minimum number of required samples.

Tier 2 sampling locations can only be selected if there are not enough available Tier 1 locations to meet the minimum number of samples required to complete the sampling event.

Tier 3 sampling locations can only be selected if there are not enough available Tier 1 or Tier 2 locations to meet the minimum number of samples required to complete the sampling event.

Representative sampling locations can only be selected if there are not enough available Tier 1, Tier 2 or Tier 3 locations to meet the minimum number of samples required to complete the sampling event.
(A representative site is a site in which the plumbing materials used at that site would be commonly found at other sites served by the water system.)

Tiering Classification	
Community Water System	Non-Transient Non-Community Water System
Tier 1 sampling sites are single family structure: <ul style="list-style-type: none">• With copper pipes with lead solder installed after 1982 (but before 9/20/1988) or contain lead pipes; and/or• that are served by a lead service line.*	Tier 1 sampling sites consist of buildings: <ul style="list-style-type: none">• With copper pipes with lead solder installed after 1982 (but before 9/20/1988) or contain lead pipes; and/or• that are served by a lead service line.*
Tier 2 sampling sites consist of buildings, including Multiple Family Residences (MFRs): <ul style="list-style-type: none">• With copper pipes with lead solder installed after 1982 (but before 9/20/1988) or contain lead pipes; and/or• that are served by a lead service line.*	Tier 2 sampling sites consist of buildings with copper pipes with lead solder installed before 1983.
Tier 3 sampling sites are single-family structures with copper pipes having lead solder installed before 1983.	Tier 3: Not applicable.

*Any water system whose customers are served by a lead service line shall draw 50 percent of the samples it collects during each monitoring period from those locations if available.

The following sources can be used to identify locations that meet the tier level classifications below.

- Plumbing and/or building codes
- Plumbing and/or building permits
- Contacts within the building
- Interviews with building inspectors
- Residential Survey

FORM B – SAMPLE SITE CHANGE FORM

PWS ID: LA1071009

SYSTEM'S NAME: Sewerage & Water Board of New Orleans - Carrollton WW

TELEPHONE NUMBER: (504) 865-0405

CONTACT PERSON: Chad Lavoie

If all sites from previous sampling event are being used, you do not need this form

If adding additional sites to sites used in last sampling event, you do not need this form

CHANGE OF SAMPLING SITES

ORIGINAL SITE ADDRESS: 2722 Frenchmen St

NEW SITE ADDRESS: 2626 Lavender St

DISTANCE BETWEEN SITES (approximately): 1.9 miles

TIER LEVEL: NEW: 1 OLD: 1

REASON FOR CHANGE (attach additional pages if necessary):

no lead service line found at meter; inspection performed late Sep 2016

SIGNATURE: Chad Lavoie

Chad Lavoie
NAME (PLEASE PRINT)

Laboratory Supervisor
TITLE

October 6, 2016
DATE

Sample Site Selection

All available Tier 1 sample sites must be used to collect the minimum number of required samples.

Tier 2 sampling locations can only be selected if there are not enough available Tier 1 locations to meet the minimum number of samples required to complete the sampling event.

Tier 3 sampling locations can only be selected if there are not enough available Tier 1 or Tier 2 locations to meet the minimum number of samples required to complete the sampling event.

Representative sampling locations can only be selected if there are not enough available Tier 1, Tier 2 or Tier 3 locations to meet the minimum number of samples required to complete the sampling event. (A representative site is a site in which the plumbing materials used at that site would be commonly found at other sites served by the water system.)

Tiering Classification	
Community Water System	Non-Transient Non-Community Water System
Tier 1 sampling sites are single family structure: <ul style="list-style-type: none">• With copper pipes with lead solder installed after 1982 (but before 9/20/1988) or contain lead pipes; and/or• that are served by a lead service line.*	Tier 1 sampling sites consist of buildings: <ul style="list-style-type: none">• With copper pipes with lead solder installed after 1982 (but before 9/20/1988) or contain lead pipes; and/or• that are served by a lead service line.*
Tier 2 sampling sites consist of buildings, including Multiple Family Residences (MFRs): <ul style="list-style-type: none">• With copper pipes with lead solder installed after 1982 (but before 9/20/1988) or contain lead pipes; and/or• that are served by a lead service line.*	Tier 2 sampling sites consist of buildings with copper pipes with lead solder installed before 1983.
Tier 3 sampling sites are single-family structures with copper pipes having lead solder installed before 1983.	Tier 3: Not applicable.

*Any water system whose customers are served by a lead service line shall draw 50 percent of the samples it collects during each monitoring period from those locations if available.

The following sources can be used to identify locations that meet the tier level classifications below.

- Plumbing and/or building codes
- Plumbing and/or building permits
- Contacts within the building
- Interviews with building inspectors
- Residential Survey

FORM B – SAMPLE SITE CHANGE FORM

PWS ID: LA1071009

SYSTEM'S NAME: Sewerage & Water Board of New Orleans - Carrollton WW

TELEPHONE NUMBER: (504) 865-0405

CONTACT PERSON: Chad Lavoie

If all sites from previous sampling event are being used, you do not need this form
If adding additional sites to sites used in last sampling event, you do not need this form

CHANGE OF SAMPLING SITES

ORIGINAL SITE ADDRESS: 1316 Lowerline St

NEW SITE ADDRESS: 1129 Lowerline St

DISTANCE BETWEEN SITES (approximately): 0.1 mile

TIER LEVEL: NEW: 1 OLD: 1

REASON FOR CHANGE (attach additional pages if necessary):

no lead service line found at meter; inspection performed late Sep 2016

SIGNATURE: 

Chad Lavoie
NAME (PLEASE PRINT)

Laboratory Supervisor
TITLE

October 6, 2016
DATE

Sample Site Selection

All available Tier 1 sample sites must be used to collect the minimum number of required samples.

Tier 2 sampling locations can only be selected if there are not enough available Tier 1 locations to meet the minimum number of samples required to complete the sampling event.

Tier 3 sampling locations can only be selected if there are not enough available Tier 1 or Tier 2 locations to meet the minimum number of samples required to complete the sampling event.

Representative sampling locations can only be selected if there are not enough available Tier 1, Tier 2 or Tier 3 locations to meet the minimum number of samples required to complete the sampling event.
(A representative site is a site in which the plumbing materials used at that site would be commonly found at other sites served by the water system.)

Tiering Classification	
Community Water System	Non-Transient Non-Community Water System
Tier 1 sampling sites are single family structure: <ul style="list-style-type: none">• With copper pipes with lead solder installed after 1982 (but before 9/20/1988) or contain lead pipes; and/or• that are served by a lead service line.*	Tier 1 sampling sites consist of buildings: <ul style="list-style-type: none">• With copper pipes with lead solder installed after 1982 (but before 9/20/1988) or contain lead pipes; and/or• that are served by a lead service line.*
Tier 2 sampling sites consist of buildings, including Multiple Family Residences (MFRs): <ul style="list-style-type: none">• With copper pipes with lead solder installed after 1982 (but before 9/20/1988) or contain lead pipes; and/or• that are served by a lead service line.*	Tier 2 sampling sites consist of buildings with copper pipes with lead solder installed before 1983.
Tier 3 sampling sites are single-family structures with copper pipes having lead solder installed before 1983.	Tier 3: Not applicable.

*Any water system whose customers are served by a lead service line shall draw 50 percent of the samples it collects during each monitoring period from those locations if available.

The following sources can be used to identify locations that meet the tier level classifications below.

- Plumbing and/or building codes
- Plumbing and/or building permits
- Contacts within the building
- Interviews with building inspectors
- Residential Survey

FORM B – SAMPLE SITE CHANGE FORM

PWS ID: LA1071009

SYSTEM'S NAME: Sewerage & Water Board of New Orleans - Carrollton WW

TELEPHONE NUMBER: (504) 865-0405

CONTACT PERSON: Chad Lavoie

If all sites from previous sampling event are being used, you do not need this form
If adding additional sites to sites used in last sampling event, you do not need this form

CHANGE OF SAMPLING SITES

ORIGINAL SITE ADDRESS: 1326 Lowerline St

NEW SITE ADDRESS: 822 Dante St

DISTANCE BETWEEN SITES (approximately): 0.9 mile

TIER LEVEL: NEW: 1 OLD: 1

REASON FOR CHANGE (attach additional pages if necessary):

sample kit delivered; resident did not collect sample

SIGNATURE: Chad Lavoie

Chad Lavoie
NAME (PLEASE PRINT)

Laboratory Supervisor
TITLE

October 6, 2016
DATE

Sample Site Selection

All available Tier 1 sample sites must be used to collect the minimum number of required samples.

Tier 2 sampling locations can only be selected if there are not enough available Tier 1 locations to meet the minimum number of samples required to complete the sampling event.

Tier 3 sampling locations can only be selected if there are not enough available Tier 1 or Tier 2 locations to meet the minimum number of samples required to complete the sampling event.

Representative sampling locations can only be selected if there are not enough available Tier 1, Tier 2 or Tier 3 locations to meet the minimum number of samples required to complete the sampling event. (A representative site is a site in which the plumbing materials used at that site would be commonly found at other sites served by the water system.)

Tiering Classification	
Community Water System	Non-Transient Non-Community Water System
<p>Tier 1 sampling sites are single family structure:</p> <ul style="list-style-type: none"> With copper pipes with lead solder installed after 1982 (but before 9/20/1988) or contain lead pipes; and/or that are served by a lead service line.* 	<p>Tier 1 sampling sites consist of buildings:</p> <ul style="list-style-type: none"> With copper pipes with lead solder installed after 1982 (but before 9/20/1988) or contain lead pipes; and/or that are served by a lead service line.*
<p>Tier 2 sampling sites consist of buildings, including Multiple Family Residences (MFRs):</p> <ul style="list-style-type: none"> With copper pipes with lead solder installed after 1982 (but before 9/20/1988) or contain lead pipes; and/or that are served by a lead service line.* 	<p>Tier 2 sampling sites consist of buildings with copper pipes with lead solder installed before 1983.</p>
<p>Tier 3 sampling sites are single-family structures with copper pipes having lead solder installed before 1983.</p>	<p>Tier 3: Not applicable.</p>

*Any water system whose customers are served by a lead service line shall draw 50 percent of the samples it collects during each monitoring period from those locations if available.

The following sources can be used to identify locations that meet the tier level classifications below.

- Plumbing and/or building codes
- Plumbing and/or building permits
- Contacts within the building
- Interviews with building inspectors
- Residential Survey

FORM B – SAMPLE SITE CHANGE FORM

PWS ID: LA1071009

SYSTEM'S NAME: Sewerage & Water Board of New Orleans - Carrollton WW

TELEPHONE NUMBER: (504) 865-0405

CONTACT PERSON: Chad Lavoie

If all sites from previous sampling event are being used, you do not need this form

If adding additional sites to sites used in last sampling event, you do not need this form

CHANGE OF SAMPLING SITES

ORIGINAL SITE ADDRESS: 1216 Milan St

NEW SITE ADDRESS: 2319 Milan St

DISTANCE BETWEEN SITES (approximately): 0.7 mile

TIER LEVEL: NEW: 1 OLD: 1

REASON FOR CHANGE (attach additional pages if necessary):

sample kit delivered; resident did not collect sample

SIGNATURE: Chad Lavoie

Chad Lavoie
NAME (PLEASE PRINT)

Laboratory Supervisor
TITLE

October 6, 2016
DATE

Sample Site Selection

All available Tier 1 sample sites must be used to collect the minimum number of required samples.

Tier 2 sampling locations can only be selected if there are not enough available Tier 1 locations to meet the minimum number of samples required to complete the sampling event.

Tier 3 sampling locations can only be selected if there are not enough available Tier 1 or Tier 2 locations to meet the minimum number of samples required to complete the sampling event.

Representative sampling locations can only be selected if there are not enough available Tier 1, Tier 2 or Tier 3 locations to meet the minimum number of samples required to complete the sampling event. (A representative site is a site in which the plumbing materials used at that site would be commonly found at other sites served by the water system.)

Tiering Classification	
Community Water System	Non-Transient Non-Community Water System
<p>Tier 1 sampling sites are single family structure:</p> <ul style="list-style-type: none"> • With copper pipes with lead solder installed after 1982 (but before 9/20/1988) or contain lead pipes; and/or • that are served by a lead service line.* 	<p>Tier 1 sampling sites consist of buildings:</p> <ul style="list-style-type: none"> • With copper pipes with lead solder installed after 1982 (but before 9/20/1988) or contain lead pipes; and/or • that are served by a lead service line.*
<p>Tier 2 sampling sites consist of buildings, including Multiple Family Residences (MFRs):</p> <ul style="list-style-type: none"> • With copper pipes with lead solder installed after 1982 (but before 9/20/1988) or contain lead pipes; and/or • that are served by a lead service line.* 	<p>Tier 2 sampling sites consist of buildings with copper pipes with lead solder installed before 1983.</p>
<p>Tier 3 sampling sites are single-family structures with copper pipes having lead solder installed before 1983.</p>	<p>Tier 3: Not applicable.</p>

*Any water system whose customers are served by a lead service line shall draw 50 percent of the samples it collects during each monitoring period from those locations if available.

The following sources can be used to identify locations that meet the tier level classifications below.

- Plumbing and/or building codes
- Plumbing and/or building permits
- Contacts within the building
- Interviews with building inspectors
- Residential Survey

FORM B – SAMPLE SITE CHANGE FORM

PWS ID: LA1071009

SYSTEM'S NAME: Sewerage & Water Board of New Orleans - Carrollton WW

TELEPHONE NUMBER: (504) 865-0405

CONTACT PERSON: Chad Lavoie

If all sites from previous sampling event are being used, you do not need this form
If adding additional sites to sites used in last sampling event, you do not need this form

CHANGE OF SAMPLING SITES

ORIGINAL SITE ADDRESS: 4111 N Johnson St

NEW SITE ADDRESS: 928 Poland Ave

DISTANCE BETWEEN SITES (approximately): 0.9 mile

TIER LEVEL: NEW: 1 OLD: 1

REASON FOR CHANGE (attach additional pages if necessary):

no response from resident

SIGNATURE: Chad Lavoie

Chad Lavoie
NAME (PLEASE PRINT)

Laboratory Supervisor
TITLE

October 6, 2016
DATE

Sample Site Selection

All available Tier 1 sample sites must be used to collect the minimum number of required samples.

Tier 2 sampling locations can only be selected if there are not enough available Tier 1 locations to meet the minimum number of samples required to complete the sampling event.

Tier 3 sampling locations can only be selected if there are not enough available Tier 1 or Tier 2 locations to meet the minimum number of samples required to complete the sampling event.

Representative sampling locations can only be selected if there are not enough available Tier 1, Tier 2 or Tier 3 locations to meet the minimum number of samples required to complete the sampling event.
(A representative site is a site in which the plumbing materials used at that site would be commonly found at other sites served by the water system.)

Tiering Classification	
Community Water System	Non-Transient Non-Community Water System
Tier 1 sampling sites are single family structure: <ul style="list-style-type: none">• With copper pipes with lead solder installed after 1982 (but before 9/20/1988) or contain lead pipes; and/or• that are served by a lead service line.*	Tier 1 sampling sites consist of buildings: <ul style="list-style-type: none">• With copper pipes with lead solder installed after 1982 (but before 9/20/1988) or contain lead pipes; and/or• that are served by a lead service line.*
Tier 2 sampling sites consist of buildings, including Multiple Family Residences (MFRs): <ul style="list-style-type: none">• With copper pipes with lead solder installed after 1982 (but before 9/20/1988) or contain lead pipes; and/or• that are served by a lead service line.*	Tier 2 sampling sites consist of buildings with copper pipes with lead solder installed before 1983.
Tier 3 sampling sites are single-family structures with copper pipes having lead solder installed before 1983.	Tier 3: Not applicable.

*Any water system whose customers are served by a lead service line shall draw 50 percent of the samples it collects during each monitoring period from those locations if available.

The following sources can be used to identify locations that meet the tier level classifications below.

- Plumbing and/or building codes
- Plumbing and/or building permits
- Contacts within the building
- Interviews with building inspectors
- Residential Survey

FORM B – SAMPLE SITE CHANGE FORM

PWS ID: LA1071009

SYSTEM'S NAME: Sewerage & Water Board of New Orleans - Carrollton WW

TELEPHONE NUMBER: (504) 865-0405

CONTACT PERSON: Chad Lavoie

If all sites from previous sampling event are being used, you do not need this form

If adding additional sites to sites used in last sampling event, you do not need this form

CHANGE OF SAMPLING SITES

ORIGINAL SITE ADDRESS: 1809 N Salcedo St

NEW SITE ADDRESS: 1780 Rosiere St

DISTANCE BETWEEN SITES (approximately): 0.5 mile

TIER LEVEL: NEW: 1

OLD: 1

REASON FOR CHANGE (attach additional pages if necessary):

LSL replaced earlier in 2016

SIGNATURE: 

Chad Lavoie
NAME (PLEASE PRINT)

Laboratory Supervisor
TITLE

October 6, 2016
DATE

Sample Site Selection

All available Tier 1 sample sites must be used to collect the minimum number of required samples.

Tier 2 sampling locations can only be selected if there are not enough available Tier 1 locations to meet the minimum number of samples required to complete the sampling event.

Tier 3 sampling locations can only be selected if there are not enough available Tier 1 or Tier 2 locations to meet the minimum number of samples required to complete the sampling event.

Representative sampling locations can only be selected if there are not enough available Tier 1, Tier 2 or Tier 3 locations to meet the minimum number of samples required to complete the sampling event.
(A representative site is a site in which the plumbing materials used at that site would be commonly found at other sites served by the water system.)

Tiering Classification	
Community Water System	Non-Transient Non-Community Water System
Tier 1 sampling sites are single family structure: <ul style="list-style-type: none">• With copper pipes with lead solder installed after 1982 (but before 9/20/1988) or contain lead pipes; and/or• that are served by a lead service line.*	Tier 1 sampling sites consist of buildings: <ul style="list-style-type: none">• With copper pipes with lead solder installed after 1982 (but before 9/20/1988) or contain lead pipes; and/or• that are served by a lead service line.*
Tier 2 sampling sites consist of buildings, including Multiple Family Residences (MFRs): <ul style="list-style-type: none">• With copper pipes with lead solder installed after 1982 (but before 9/20/1988) or contain lead pipes; and/or• that are served by a lead service line.*	Tier 2 sampling sites consist of buildings with copper pipes with lead solder installed before 1983.
Tier 3 sampling sites are single-family structures with copper pipes having lead solder installed before 1983.	Tier 3: Not applicable.

*Any water system whose customers are served by a lead service line shall draw 50 percent of the samples it collects during each monitoring period from those locations if available.

The following sources can be used to identify locations that meet the tier level classifications below.

- Plumbing and/or building codes
- Plumbing and/or building permits
- Contacts within the building
- Interviews with building inspectors
- Residential Survey

FORM B – SAMPLE SITE CHANGE FORM

PWS ID: LA1071009

SYSTEM'S NAME: Sewerage & Water Board of New Orleans - Carrollton WW

TELEPHONE NUMBER: (504) 865-0405

CONTACT PERSON: Chad Lavoie

If all sites from previous sampling event are being used, you do not need this form
If adding additional sites to sites used in last sampling event, you do not need this form

CHANGE OF SAMPLING SITES

ORIGINAL SITE ADDRESS: 5301 Pasteur Blvd

NEW SITE ADDRESS: 5334 Vermillion Blvd

DISTANCE BETWEEN SITES (approximately): 0.1 mile

TIER LEVEL: NEW: 1 OLD: 1

REASON FOR CHANGE (attach additional pages if necessary):

no response from resident

SIGNATURE: Chad Lavoie

Chad Lavoie
NAME (PLEASE PRINT)

Laboratory Supervisor
TITLE

October 6, 2016
DATE

Sample Site Selection

All available Tier 1 sample sites must be used to collect the minimum number of required samples.

Tier 2 sampling locations can only be selected if there are not enough available Tier 1 locations to meet the minimum number of samples required to complete the sampling event.

Tier 3 sampling locations can only be selected if there are not enough available Tier 1 or Tier 2 locations to meet the minimum number of samples required to complete the sampling event.

Representative sampling locations can only be selected if there are not enough available Tier 1, Tier 2 or Tier 3 locations to meet the minimum number of samples required to complete the sampling event. (A representative site is a site in which the plumbing materials used at that site would be commonly found at other sites served by the water system.)

Tiering Classification	
Community Water System	Non-Transient Non-Community Water System
<p>Tier 1 sampling sites are single family structure:</p> <ul style="list-style-type: none">• With copper pipes with lead solder installed after 1982 (but before 9/20/1988) or contain lead pipes; and/or• that are served by a lead service line.*	<p>Tier 1 sampling sites consist of buildings:</p> <ul style="list-style-type: none">• With copper pipes with lead solder installed after 1982 (but before 9/20/1988) or contain lead pipes; and/or• that are served by a lead service line.*
<p>Tier 2 sampling sites consist of buildings, including Multiple Family Residences (MFRs):</p> <ul style="list-style-type: none">• With copper pipes with lead solder installed after 1982 (but before 9/20/1988) or contain lead pipes; and/or• that are served by a lead service line.*	<p>Tier 2 sampling sites consist of buildings with copper pipes with lead solder installed before 1983.</p>
<p>Tier 3 sampling sites are single-family structures with copper pipes having lead solder installed before 1983.</p>	<p>Tier 3: Not applicable.</p>

*Any water system whose customers are served by a lead service line shall draw 50 percent of the samples it collects during each monitoring period from those locations if available.

The following sources can be used to identify locations that meet the tier level classifications below.

- Plumbing and/or building codes
- Plumbing and/or building permits
- Contacts within the building
- Interviews with building inspectors
- Residential Survey

FORM B – SAMPLE SITE CHANGE FORM

PWS ID: LA1071009

SYSTEM'S NAME: Sewerage & Water Board of New Orleans - Carrollton WW

TELEPHONE NUMBER: (504) 865-0405

CONTACT PERSON: Chad Lavoie

If all sites from previous sampling event are being used, you do not need this form
If adding additional sites to sites used in last sampling event, you do not need this form

CHANGE OF SAMPLING SITES

ORIGINAL SITE ADDRESS: 5336 Pasteur Blvd

NEW SITE ADDRESS: 5228 Vermillion Blvd

DISTANCE BETWEEN SITES (approximately): 0.2 mile

TIER LEVEL: NEW: 1 OLD: 1

REASON FOR CHANGE (attach additional pages if necessary):

no response from resident

SIGNATURE: Chad Lavoie

Chad Lavoie
NAME (PLEASE PRINT)

Laboratory Supervisor
TITLE

October 6, 2016
DATE

Sample Site Selection

All available Tier 1 sample sites must be used to collect the minimum number of required samples.

Tier 2 sampling locations can only be selected if there are not enough available Tier 1 locations to meet the minimum number of samples required to complete the sampling event.

Tier 3 sampling locations can only be selected if there are not enough available Tier 1 or Tier 2 locations to meet the minimum number of samples required to complete the sampling event.

Representative sampling locations can only be selected if there are not enough available Tier 1, Tier 2 or Tier 3 locations to meet the minimum number of samples required to complete the sampling event.
(A representative site is a site in which the plumbing materials used at that site would be commonly found at other sites served by the water system.)

Tiering Classification	
Community Water System	Non-Transient Non-Community Water System
<p>Tier 1 sampling sites are single family structure:</p> <ul style="list-style-type: none">• With copper pipes with lead solder installed after 1982 (but before 9/20/1988) or contain lead pipes; and/or• that are served by a lead service line.*	<p>Tier 1 sampling sites consist of buildings:</p> <ul style="list-style-type: none">• With copper pipes with lead solder installed after 1982 (but before 9/20/1988) or contain lead pipes; and/or• that are served by a lead service line.*
<p>Tier 2 sampling sites consist of buildings, including Multiple Family Residences (MFRs):</p> <ul style="list-style-type: none">• With copper pipes with lead solder installed after 1982 (but before 9/20/1988) or contain lead pipes; and/or• that are served by a lead service line.*	<p>Tier 2 sampling sites consist of buildings with copper pipes with lead solder installed before 1983.</p>
<p>Tier 3 sampling sites are single-family structures with copper pipes having lead solder installed before 1983.</p>	<p>Tier 3: Not applicable.</p>

*Any water system whose customers are served by a lead service line shall draw 50 percent of the samples it collects during each monitoring period from those locations if available.

The following sources can be used to identify locations that meet the tier level classifications below.

- Plumbing and/or building codes
- Plumbing and/or building permits
- Contacts within the building
- Interviews with building inspectors
- Residential Survey

FORM B – SAMPLE SITE CHANGE FORM

PWS ID: LA1071009

SYSTEM'S NAME: Sewerage & Water Board of New Orleans - Carrollton WW

TELEPHONE NUMBER: (504) 865-0405

CONTACT PERSON: Chad Lavoie

If all sites from previous sampling event are being used, you do not need this form

If adding additional sites to sites used in last sampling event, you do not need this form

CHANGE OF SAMPLING SITES

ORIGINAL SITE ADDRESS: 5506 Pasteur Blvd

NEW SITE ADDRESS: 5617 Vermillion Blvd

DISTANCE BETWEEN SITES (approximately): 0.2 mile

TIER LEVEL: NEW: 1 OLD: 1

REASON FOR CHANGE (attach additional pages if necessary):

no response from resident

SIGNATURE: Chad Lavoie

Chad Lavoie
NAME (PLEASE PRINT)

Laboratory Supervisor
TITLE

October 6, 2016
DATE

Sample Site Selection

All available Tier 1 sample sites must be used to collect the minimum number of required samples.

Tier 2 sampling locations can only be selected if there are not enough available Tier 1 locations to meet the minimum number of samples required to complete the sampling event.

Tier 3 sampling locations can only be selected if there are not enough available Tier 1 or Tier 2 locations to meet the minimum number of samples required to complete the sampling event.

Representative sampling locations can only be selected if there are not enough available Tier 1, Tier 2 or Tier 3 locations to meet the minimum number of samples required to complete the sampling event.
(A representative site is a site in which the plumbing materials used at that site would be commonly found at other sites served by the water system.)

Tiering Classification	
Community Water System	Non-Transient Non-Community Water System
Tier 1 sampling sites are single family structure: <ul style="list-style-type: none">• With copper pipes with lead solder installed after 1982 (but before 9/20/1988) or contain lead pipes; and/or• that are served by a lead service line.*	Tier 1 sampling sites consist of buildings: <ul style="list-style-type: none">• With copper pipes with lead solder installed after 1982 (but before 9/20/1988) or contain lead pipes; and/or• that are served by a lead service line.*
Tier 2 sampling sites consist of buildings, including Multiple Family Residences (MFRs): <ul style="list-style-type: none">• With copper pipes with lead solder installed after 1982 (but before 9/20/1988) or contain lead pipes; and/or• that are served by a lead service line.*	Tier 2 sampling sites consist of buildings with copper pipes with lead solder installed before 1983.
Tier 3 sampling sites are single-family structures with copper pipes having lead solder installed before 1983.	Tier 3: Not applicable.

*Any water system whose customers are served by a lead service line shall draw 50 percent of the samples it collects during each monitoring period from those locations if available.

The following sources can be used to identify locations that meet the tier level classifications below.

- Plumbing and/or building codes
- Plumbing and/or building permits
- Contacts within the building
- Interviews with building inspectors
- Residential Survey

FORM B – SAMPLE SITE CHANGE FORM

PWS ID: LA1071009

SYSTEM'S NAME: Sewerage & Water Board of New Orleans - Carrollton WW

TELEPHONE NUMBER: (504) 865-0405

CONTACT PERSON: Chad Lavoie

If all sites from previous sampling event are being used, you do not need this form
If adding additional sites to sites used in last sampling event, you do not need this form

CHANGE OF SAMPLING SITES

ORIGINAL SITE ADDRESS: 5553 Pasteur Blvd

NEW SITE ADDRESS: 5535 Vermillion Blvd

DISTANCE BETWEEN SITES (approximately): 0.2 mile

TIER LEVEL: NEW: 1 OLD: 1

REASON FOR CHANGE (attach additional pages if necessary):

no lead service line found at meter; inspection performed late Sep 2016

SIGNATURE: 

Chad Lavoie
NAME (PLEASE PRINT)

Laboratory Supervisor
TITLE

October 6, 2016
DATE

Sample Site Selection

All available Tier 1 sample sites must be used to collect the minimum number of required samples.

Tier 2 sampling locations can only be selected if there are not enough available Tier 1 locations to meet the minimum number of samples required to complete the sampling event.

Tier 3 sampling locations can only be selected if there are not enough available Tier 1 or Tier 2 locations to meet the minimum number of samples required to complete the sampling event.

Representative sampling locations can only be selected if there are not enough available Tier 1, Tier 2 or Tier 3 locations to meet the minimum number of samples required to complete the sampling event.
(A representative site is a site in which the plumbing materials used at that site would be commonly found at other sites served by the water system.)

Tiering Classification	
Community Water System	Non-Transient Non-Community Water System
<p>Tier 1 sampling sites are single family structure:</p> <ul style="list-style-type: none"> • With copper pipes with lead solder installed after 1982 (but before 9/20/1988) or contain lead pipes; and/or • that are served by a lead service line.* 	<p>Tier 1 sampling sites consist of buildings:</p> <ul style="list-style-type: none"> • With copper pipes with lead solder installed after 1982 (but before 9/20/1988) or contain lead pipes; and/or • that are served by a lead service line.*
<p>Tier 2 sampling sites consist of buildings, including Multiple Family Residences (MFRs):</p> <ul style="list-style-type: none"> • With copper pipes with lead solder installed after 1982 (but before 9/20/1988) or contain lead pipes; and/or • that are served by a lead service line.* 	<p>Tier 2 sampling sites consist of buildings with copper pipes with lead solder installed before 1983.</p>
<p>Tier 3 sampling sites are single-family structures with copper pipes having lead solder installed before 1983.</p>	<p>Tier 3: Not applicable.</p>

*Any water system whose customers are served by a lead service line shall draw 50 percent of the samples it collects during each monitoring period from those locations if available.

The following sources can be used to identify locations that meet the tier level classifications below.

- Plumbing and/or building codes
- Plumbing and/or building permits
- Contacts within the building
- Interviews with building inspectors
- Residential Survey

FORM B – SAMPLE SITE CHANGE FORM

PWS ID: LA1071009

SYSTEM'S NAME: Sewerage & Water Board of New Orleans - Carrollton WW

TELEPHONE NUMBER: (504) 865-0405

CONTACT PERSON: Chad Lavoie

If all sites from previous sampling event are being used, you do not need this form

If adding additional sites to sites used in last sampling event, you do not need this form

CHANGE OF SAMPLING SITES

ORIGINAL SITE ADDRESS: 5709 Pasteur Blvd

NEW SITE ADDRESS: 5771 Vermillion Blvd

DISTANCE BETWEEN SITES (approximately): 0.2 mile

TIER LEVEL: NEW: 1 OLD: 1

REASON FOR CHANGE (attach additional pages if necessary):

no response from resident

SIGNATURE: Chad Lavoie

Chad Lavoie
NAME (PLEASE PRINT)

Laboratory Supervisor
TITLE

October 6, 2016
DATE

Sample Site Selection

All available Tier 1 sample sites must be used to collect the minimum number of required samples.

Tier 2 sampling locations can only be selected if there are not enough available Tier 1 locations to meet the minimum number of samples required to complete the sampling event.

Tier 3 sampling locations can only be selected if there are not enough available Tier 1 or Tier 2 locations to meet the minimum number of samples required to complete the sampling event.

Representative sampling locations can only be selected if there are not enough available Tier 1, Tier 2 or Tier 3 locations to meet the minimum number of samples required to complete the sampling event. (A representative site is a site in which the plumbing materials used at that site would be commonly found at other sites served by the water system.)

Tiering Classification	
Community Water System	Non-Transient Non-Community Water System
<p>Tier 1 sampling sites are single family structure:</p> <ul style="list-style-type: none"> With copper pipes with lead solder installed after 1982 (but before 9/20/1988) or contain lead pipes; and/or that are served by a lead service line.* 	<p>Tier 1 sampling sites consist of buildings:</p> <ul style="list-style-type: none"> With copper pipes with lead solder installed after 1982 (but before 9/20/1988) or contain lead pipes; and/or that are served by a lead service line.*
<p>Tier 2 sampling sites consist of buildings, including Multiple Family Residences (MFRs):</p> <ul style="list-style-type: none"> With copper pipes with lead solder installed after 1982 (but before 9/20/1988) or contain lead pipes; and/or that are served by a lead service line.* 	<p>Tier 2 sampling sites consist of buildings with copper pipes with lead solder installed before 1983.</p>
<p>Tier 3 sampling sites are single-family structures with copper pipes having lead solder installed before 1983.</p>	<p>Tier 3: Not applicable.</p>

*Any water system whose customers are served by a lead service line shall draw 50 percent of the samples it collects during each monitoring period from those locations if available.

The following sources can be used to identify locations that meet the tier level classifications below.

- Plumbing and/or building codes
- Plumbing and/or building permits
- Contacts within the building
- Interviews with building inspectors
- Residential Survey

FORM B – SAMPLE SITE CHANGE FORM

PWS ID: LA1071009

SYSTEM'S NAME: Sewerage & Water Board of New Orleans - Carrollton WW

TELEPHONE NUMBER: (504) 865-0405

CONTACT PERSON: Chad Lavoie

If all sites from previous sampling event are being used, you do not need this form

If adding additional sites to sites used in last sampling event, you do not need this form

CHANGE OF SAMPLING SITES

ORIGINAL SITE ADDRESS: 3429 Piedmont Dr

NEW SITE ADDRESS: 3411 Piedmont Dr

DISTANCE BETWEEN SITES (approximately): 140 ft

TIER LEVEL: NEW: 1 OLD: 1

REASON FOR CHANGE (attach additional pages if necessary):

no response from resident

SIGNATURE: 

Chad Lavoie
NAME (PLEASE PRINT)

Laboratory Supervisor
TITLE

October 6, 2016
DATE

Sample Site Selection

All available Tier 1 sample sites must be used to collect the minimum number of required samples.

Tier 2 sampling locations can only be selected if there are not enough available Tier 1 locations to meet the minimum number of samples required to complete the sampling event.

Tier 3 sampling locations can only be selected if there are not enough available Tier 1 or Tier 2 locations to meet the minimum number of samples required to complete the sampling event.

Representative sampling locations can only be selected if there are not enough available Tier 1, Tier 2 or Tier 3 locations to meet the minimum number of samples required to complete the sampling event.
(A representative site is a site in which the plumbing materials used at that site would be commonly found at other sites served by the water system.)

Tiering Classification	
Community Water System	Non-Transient Non-Community Water System
<p>Tier 1 sampling sites are single family structure:</p> <ul style="list-style-type: none"> • With copper pipes with lead solder installed after 1982 (but before 9/20/1988) or contain lead pipes; and/or • that are served by a lead service line.* 	<p>Tier 1 sampling sites consist of buildings:</p> <ul style="list-style-type: none"> • With copper pipes with lead solder installed after 1982 (but before 9/20/1988) or contain lead pipes; and/or • that are served by a lead service line.*
<p>Tier 2 sampling sites consist of buildings, including Multiple Family Residences (MFRs):</p> <ul style="list-style-type: none"> • With copper pipes with lead solder installed after 1982 (but before 9/20/1988) or contain lead pipes; and/or • that are served by a lead service line.* 	<p>Tier 2 sampling sites consist of buildings with copper pipes with lead solder installed before 1983.</p>
<p>Tier 3 sampling sites are single-family structures with copper pipes having lead solder installed before 1983.</p>	<p>Tier 3: Not applicable.</p>

*Any water system whose customers are served by a lead service line shall draw 50 percent of the samples it collects during each monitoring period from those locations if available.

The following sources can be used to identify locations that meet the tier level classifications below.

- Plumbing and/or building codes
- Plumbing and/or building permits
- Contacts within the building
- Interviews with building inspectors
- Residential Survey

FORM B – SAMPLE SITE CHANGE FORM

PWS ID: LA1071009

SYSTEM'S NAME: Sewerage & Water Board of New Orleans - Carrollton WW

TELEPHONE NUMBER: (504) 865-0405

CONTACT PERSON: Chad Lavoie

If all sites from previous sampling event are being used, you do not need this form

If adding additional sites to sites used in last sampling event, you do not need this form

CHANGE OF SAMPLING SITES

ORIGINAL SITE ADDRESS: 3685 Piedmont Dr

NEW SITE ADDRESS: 3631 Piedmont Dr

DISTANCE BETWEEN SITES (approximately): 280 ft

TIER LEVEL: NEW: 1 OLD: 1

REASON FOR CHANGE (attach additional pages if necessary):

improper sample collection; < 6hr stagnation time; sample rejected

SIGNATURE: Chad Lavoie

Chad Lavoie
NAME (PLEASE PRINT)

Laboratory Supervisor
TITLE

October 6, 2016
DATE

Sample Site Selection

All available Tier 1 sample sites must be used to collect the minimum number of required samples.

Tier 2 sampling locations can only be selected if there are not enough available Tier 1 locations to meet the minimum number of samples required to complete the sampling event.

Tier 3 sampling locations can only be selected if there are not enough available Tier 1 or Tier 2 locations to meet the minimum number of samples required to complete the sampling event.

Representative sampling locations can only be selected if there are not enough available Tier 1, Tier 2 or Tier 3 locations to meet the minimum number of samples required to complete the sampling event. (A representative site is a site in which the plumbing materials used at that site would be commonly found at other sites served by the water system.)

Tiering Classification	
Community Water System	Non-Transient Non-Community Water System
<p>Tier 1 sampling sites are single family structure:</p> <ul style="list-style-type: none"> • With copper pipes with lead solder installed after 1982 (but before 9/20/1988) or contain lead pipes; and/or • that are served by a lead service line.* 	<p>Tier 1 sampling sites consist of buildings:</p> <ul style="list-style-type: none"> • With copper pipes with lead solder installed after 1982 (but before 9/20/1988) or contain lead pipes; and/or • that are served by a lead service line.*
<p>Tier 2 sampling sites consist of buildings, including Multiple Family Residences (MFRs):</p> <ul style="list-style-type: none"> • With copper pipes with lead solder installed after 1982 (but before 9/20/1988) or contain lead pipes; and/or • that are served by a lead service line.* 	<p>Tier 2 sampling sites consist of buildings with copper pipes with lead solder installed before 1983.</p>
<p>Tier 3 sampling sites are single-family structures with copper pipes having lead solder installed before 1983.</p>	<p>Tier 3: Not applicable.</p>

*Any water system whose customers are served by a lead service line shall draw 50 percent of the samples it collects during each monitoring period from those locations if available.

The following sources can be used to identify locations that meet the tier level classifications below.

- Plumbing and/or building codes
- Plumbing and/or building permits
- Contacts within the building
- Interviews with building inspectors
- Residential Survey

FORM B – SAMPLE SITE CHANGE FORM

PWS ID: LA1071009

SYSTEM'S NAME: Sewerage & Water Board of New Orleans - Carrollton WW

TELEPHONE NUMBER: (504) 865-0405

CONTACT PERSON: Chad Lavoie

If all sites from previous sampling event are being used, you do not need this form
If adding additional sites to sites used in last sampling event, you do not need this form

CHANGE OF SAMPLING SITES

ORIGINAL SITE ADDRESS: 3705 Piedmont Dr

NEW SITE ADDRESS: 3700 Piedmont Dr

DISTANCE BETWEEN SITES (approximately): 25 ft

TIER LEVEL: NEW: 1 OLD: 1

REASON FOR CHANGE (attach additional pages if necessary):

resident collected sample but did not provide complete sample collection info

SIGNATURE: 

Chad Lavoie
NAME (PLEASE PRINT)

Laboratory Supervisor
TITLE

October 6, 2016
DATE

Sample Site Selection

All available Tier 1 sample sites must be used to collect the minimum number of required samples.

Tier 2 sampling locations can only be selected if there are not enough available Tier 1 locations to meet the minimum number of samples required to complete the sampling event.

Tier 3 sampling locations can only be selected if there are not enough available Tier 1 or Tier 2 locations to meet the minimum number of samples required to complete the sampling event.

Representative sampling locations can only be selected if there are not enough available Tier 1, Tier 2 or Tier 3 locations to meet the minimum number of samples required to complete the sampling event.
(A representative site is a site in which the plumbing materials used at that site would be commonly found at other sites served by the water system.)

Tiering Classification	
Community Water System	Non-Transient Non-Community Water System
Tier 1 sampling sites are single family structure: <ul style="list-style-type: none">• With copper pipes with lead solder installed after 1982 (but before 9/20/1988) or contain lead pipes; and/or• that are served by a lead service line.*	Tier 1 sampling sites consist of buildings: <ul style="list-style-type: none">• With copper pipes with lead solder installed after 1982 (but before 9/20/1988) or contain lead pipes; and/or• that are served by a lead service line.*
Tier 2 sampling sites consist of buildings, including Multiple Family Residences (MFRs): <ul style="list-style-type: none">• With copper pipes with lead solder installed after 1982 (but before 9/20/1988) or contain lead pipes; and/or• that are served by a lead service line.*	Tier 2 sampling sites consist of buildings with copper pipes with lead solder installed before 1983.
Tier 3 sampling sites are single-family structures with copper pipes having lead solder installed before 1983.	Tier 3: Not applicable.

*Any water system whose customers are served by a lead service line shall draw 50 percent of the samples it collects during each monitoring period from those locations if available.

The following sources can be used to identify locations that meet the tier level classifications below.

- Plumbing and/or building codes
- Plumbing and/or building permits
- Contacts within the building
- Interviews with building inspectors
- Residential Survey

FORM B – SAMPLE SITE CHANGE FORM

PWS ID: LA1071009

SYSTEM'S NAME: Sewerage & Water Board of New Orleans - Carrollton WW

TELEPHONE NUMBER: (504) 865-0405

CONTACT PERSON: Chad Lavoie

If all sites from previous sampling event are being used, you do not need this form

If adding additional sites to sites used in last sampling event, you do not need this form

CHANGE OF SAMPLING SITES

ORIGINAL SITE ADDRESS: 3800 Piedmont Dr

NEW SITE ADDRESS: 3818 Piedmont Dr

DISTANCE BETWEEN SITES (approximately): 120 ft

TIER LEVEL: NEW: 1

OLD: 1

REASON FOR CHANGE (attach additional pages if necessary):

no response from resident

SIGNATURE: 

Chad Lavoie
NAME (PLEASE PRINT)

Laboratory Supervisor
TITLE

October 6, 2016
DATE

Sample Site Selection

All available Tier 1 sample sites must be used to collect the minimum number of required samples.

Tier 2 sampling locations can only be selected if there are not enough available Tier 1 locations to meet the minimum number of samples required to complete the sampling event.

Tier 3 sampling locations can only be selected if there are not enough available Tier 1 or Tier 2 locations to meet the minimum number of samples required to complete the sampling event.

Representative sampling locations can only be selected if there are not enough available Tier 1, Tier 2 or Tier 3 locations to meet the minimum number of samples required to complete the sampling event.
(A representative site is a site in which the plumbing materials used at that site would be commonly found at other sites served by the water system.)

Tiering Classification	
Community Water System	Non-Transient Non-Community Water System
<p>Tier 1 sampling sites are single family structure:</p> <ul style="list-style-type: none"> • With copper pipes with lead solder installed after 1982 (but before 9/20/1988) or contain lead pipes; and/or • that are served by a lead service line.* 	<p>Tier 1 sampling sites consist of buildings:</p> <ul style="list-style-type: none"> • With copper pipes with lead solder installed after 1982 (but before 9/20/1988) or contain lead pipes; and/or • that are served by a lead service line.*
<p>Tier 2 sampling sites consist of buildings, including Multiple Family Residences (MFRs):</p> <ul style="list-style-type: none"> • With copper pipes with lead solder installed after 1982 (but before 9/20/1988) or contain lead pipes; and/or • that are served by a lead service line.* 	<p>Tier 2 sampling sites consist of buildings with copper pipes with lead solder installed before 1983.</p>
<p>Tier 3 sampling sites are single-family structures with copper pipes having lead solder installed before 1983.</p>	<p>Tier 3: Not applicable.</p>

*Any water system whose customers are served by a lead service line shall draw 50 percent of the samples it collects during each monitoring period from those locations if available.

The following sources can be used to identify locations that meet the tier level classifications below.

- Plumbing and/or building codes
- Plumbing and/or building permits
- Contacts within the building
- Interviews with building inspectors
- Residential Survey

FORM B – SAMPLE SITE CHANGE FORM

PWS ID: LA1071009

SYSTEM'S NAME: Sewerage & Water Board of New Orleans - Carrollton WW

TELEPHONE NUMBER: (504) 865-0405

CONTACT PERSON: Chad Lavoie

If all sites from previous sampling event are being used, you do not need this form

If adding additional sites to sites used in last sampling event, you do not need this form

CHANGE OF SAMPLING SITES

ORIGINAL SITE ADDRESS: 1512 Pine St

NEW SITE ADDRESS: 926 Dante St

DISTANCE BETWEEN SITES (approximately): 1.1 miles

TIER LEVEL: NEW: 1 OLD: 1

REASON FOR CHANGE (attach additional pages if necessary):

no lead service line found at meter; inspection performed late Sep 2016

SIGNATURE: 

Chad Lavoie
NAME (PLEASE PRINT)

Laboratory Supervisor
TITLE

October 6, 2016
DATE

Sample Site Selection

All available Tier 1 sample sites must be used to collect the minimum number of required samples.

Tier 2 sampling locations can only be selected if there are not enough available Tier 1 locations to meet the minimum number of samples required to complete the sampling event.

Tier 3 sampling locations can only be selected if there are not enough available Tier 1 or Tier 2 locations to meet the minimum number of samples required to complete the sampling event.

Representative sampling locations can only be selected if there are not enough available Tier 1, Tier 2 or Tier 3 locations to meet the minimum number of samples required to complete the sampling event.
(A representative site is a site in which the plumbing materials used at that site would be commonly found at other sites served by the water system.)

Tiering Classification	
Community Water System	Non-Transient Non-Community Water System
<p>Tier 1 sampling sites are single family structure:</p> <ul style="list-style-type: none">• With copper pipes with lead solder installed after 1982 (but before 9/20/1988) or contain lead pipes; and/or• that are served by a lead service line.*	<p>Tier 1 sampling sites consist of buildings:</p> <ul style="list-style-type: none">• With copper pipes with lead solder installed after 1982 (but before 9/20/1988) or contain lead pipes; and/or• that are served by a lead service line.*
<p>Tier 2 sampling sites consist of buildings, including Multiple Family Residences (MFRs):</p> <ul style="list-style-type: none">• With copper pipes with lead solder installed after 1982 (but before 9/20/1988) or contain lead pipes; and/or• that are served by a lead service line.*	<p>Tier 2 sampling sites consist of buildings with copper pipes with lead solder installed before 1983.</p>
<p>Tier 3 sampling sites are single-family structures with copper pipes having lead solder installed before 1983.</p>	<p>Tier 3: Not applicable.</p>

*Any water system whose customers are served by a lead service line shall draw 50 percent of the samples it collects during each monitoring period from those locations if available.

The following sources can be used to identify locations that meet the tier level classifications below.

- Plumbing and/or building codes
- Plumbing and/or building permits
- Contacts within the building
- Interviews with building inspectors
- Residential Survey

FORM B – SAMPLE SITE CHANGE FORM

PWS ID: LA1071009

SYSTEM'S NAME: Sewerage & Water Board of New Orleans - Carrollton WW

TELEPHONE NUMBER: (504) 865-0405

CONTACT PERSON: Chad Lavoie

If all sites from previous sampling event are being used, you do not need this form

If adding additional sites to sites used in last sampling event, you do not need this form

CHANGE OF SAMPLING SITES

ORIGINAL SITE ADDRESS: 239 S Pierce St

NEW SITE ADDRESS: 4115 Elba St

DISTANCE BETWEEN SITES (approximately): 1.8 miles

TIER LEVEL: NEW: 1 OLD: 1

REASON FOR CHANGE (attach additional pages if necessary):

unable to verify lead service at meter; inaccessible for inspection late Sep 2016

SIGNATURE: Chad Lavoie

Chad Lavoie
NAME (PLEASE PRINT)

Laboratory Supervisor
TITLE

October 6, 2016
DATE

Sample Site Selection

All available Tier 1 sample sites must be used to collect the minimum number of required samples.

Tier 2 sampling locations can only be selected if there are not enough available Tier 1 locations to meet the minimum number of samples required to complete the sampling event.

Tier 3 sampling locations can only be selected if there are not enough available Tier 1 or Tier 2 locations to meet the minimum number of samples required to complete the sampling event.

Representative sampling locations can only be selected if there are not enough available Tier 1, Tier 2 or Tier 3 locations to meet the minimum number of samples required to complete the sampling event.
(A representative site is a site in which the plumbing materials used at that site would be commonly found at other sites served by the water system.)

Tiering Classification	
Community Water System	Non-Transient Non-Community Water System
<p>Tier 1 sampling sites are single family structure:</p> <ul style="list-style-type: none"> With copper pipes with lead solder installed after 1982 (but before 9/20/1988) or contain lead pipes; and/or that are served by a lead service line.* 	<p>Tier 1 sampling sites consist of buildings:</p> <ul style="list-style-type: none"> With copper pipes with lead solder installed after 1982 (but before 9/20/1988) or contain lead pipes; and/or that are served by a lead service line.*
<p>Tier 2 sampling sites consist of buildings, including Multiple Family Residences (MFRs):</p> <ul style="list-style-type: none"> With copper pipes with lead solder installed after 1982 (but before 9/20/1988) or contain lead pipes; and/or that are served by a lead service line.* 	<p>Tier 2 sampling sites consist of buildings with copper pipes with lead solder installed before 1983.</p>
<p>Tier 3 sampling sites are single-family structures with copper pipes having lead solder installed before 1983.</p>	<p>Tier 3: Not applicable.</p>

*Any water system whose customers are served by a lead service line shall draw 50 percent of the samples it collects during each monitoring period from those locations if available.

The following sources can be used to identify locations that meet the tier level classifications below.

- Plumbing and/or building codes
- Plumbing and/or building permits
- Contacts within the building
- Interviews with building inspectors
- Residential Survey

FORM B – SAMPLE SITE CHANGE FORM

PWS ID: LA1071009

SYSTEM'S NAME: Sewerage & Water Board of New Orleans - Carrollton WW

TELEPHONE NUMBER: (504) 865-0405

CONTACT PERSON: Chad Lavoie

If all sites from previous sampling event are being used, you do not need this form
If adding additional sites to sites used in last sampling event, you do not need this form

CHANGE OF SAMPLING SITES

ORIGINAL SITE ADDRESS: 821 State St

NEW SITE ADDRESS: 4909 1/2 Carondelet St

DISTANCE BETWEEN SITES (approximately): 1.5 miles

TIER LEVEL: NEW: 1 OLD: 1

REASON FOR CHANGE (attach additional pages if necessary):

no response from resident

SIGNATURE: Chad Lavoie

Chad Lavoie
NAME (PLEASE PRINT)

Laboratory Supervisor
TITLE

October 6, 2016
DATE

Sample Site Selection

All available Tier 1 sample sites must be used to collect the minimum number of required samples.

Tier 2 sampling locations can only be selected if there are not enough available Tier 1 locations to meet the minimum number of samples required to complete the sampling event.

Tier 3 sampling locations can only be selected if there are not enough available Tier 1 or Tier 2 locations to meet the minimum number of samples required to complete the sampling event.

Representative sampling locations can only be selected if there are not enough available Tier 1, Tier 2 or Tier 3 locations to meet the minimum number of samples required to complete the sampling event.
(A representative site is a site in which the plumbing materials used at that site would be commonly found at other sites served by the water system.)

Tiering Classification	
Community Water System	Non-Transient Non-Community Water System
Tier 1 sampling sites are single family structure: <ul style="list-style-type: none">• With copper pipes with lead solder installed after 1982 (but before 9/20/1988) or contain lead pipes; and/or• that are served by a lead service line.*	Tier 1 sampling sites consist of buildings: <ul style="list-style-type: none">• With copper pipes with lead solder installed after 1982 (but before 9/20/1988) or contain lead pipes; and/or• that are served by a lead service line.*
Tier 2 sampling sites consist of buildings, including Multiple Family Residences (MFRs): <ul style="list-style-type: none">• With copper pipes with lead solder installed after 1982 (but before 9/20/1988) or contain lead pipes; and/or• that are served by a lead service line.*	Tier 2 sampling sites consist of buildings with copper pipes with lead solder installed before 1983.
Tier 3 sampling sites are single-family structures with copper pipes having lead solder installed before 1983.	Tier 3: Not applicable.

*Any water system whose customers are served by a lead service line shall draw 50 percent of the samples it collects during each monitoring period from those locations if available.

The following sources can be used to identify locations that meet the tier level classifications below.

- Plumbing and/or building codes
- Plumbing and/or building permits
- Contacts within the building
- Interviews with building inspectors
- Residential Survey

FORM B – SAMPLE SITE CHANGE FORM

PWS ID: LA1071009

SYSTEM'S NAME: Sewerage & Water Board of New Orleans - Carrollton WW

TELEPHONE NUMBER: (504) 865-0405

CONTACT PERSON: Chad Lavoie

If all sites from previous sampling event are being used, you do not need this form
If adding additional sites to sites used in last sampling event, you do not need this form

CHANGE OF SAMPLING SITES

ORIGINAL SITE ADDRESS: 2401 State St

NEW SITE ADDRESS: 524 state St

DISTANCE BETWEEN SITES (approximately): 1.4 miles

TIER LEVEL: NEW: 1 OLD: 1

REASON FOR CHANGE (attach additional pages if necessary):

no response from resident

SIGNATURE: 

Chad Lavoie
NAME (PLEASE PRINT)

Laboratory Supervisor
TITLE

October 6, 2016
DATE

Sample Site Selection

All available Tier 1 sample sites must be used to collect the minimum number of required samples.

Tier 2 sampling locations can only be selected if there are not enough available Tier 1 locations to meet the minimum number of samples required to complete the sampling event.

Tier 3 sampling locations can only be selected if there are not enough available Tier 1 or Tier 2 locations to meet the minimum number of samples required to complete the sampling event.

Representative sampling locations can only be selected if there are not enough available Tier 1, Tier 2 or Tier 3 locations to meet the minimum number of samples required to complete the sampling event.
(A representative site is a site in which the plumbing materials used at that site would be commonly found at other sites served by the water system.)

Tiering Classification	
Community Water System	Non-Transient Non-Community Water System
Tier 1 sampling sites are single family structure: <ul style="list-style-type: none">• With copper pipes with lead solder installed after 1982 (but before 9/20/1988) or contain lead pipes; and/or• that are served by a lead service line.*	Tier 1 sampling sites consist of buildings: <ul style="list-style-type: none">• With copper pipes with lead solder installed after 1982 (but before 9/20/1988) or contain lead pipes; and/or• that are served by a lead service line.*
Tier 2 sampling sites consist of buildings, including Multiple Family Residences (MFRs): <ul style="list-style-type: none">• With copper pipes with lead solder installed after 1982 (but before 9/20/1988) or contain lead pipes; and/or• that are served by a lead service line.*	Tier 2 sampling sites consist of buildings with copper pipes with lead solder installed before 1983.
Tier 3 sampling sites are single-family structures with copper pipes having lead solder installed before 1983.	Tier 3: Not applicable.

*Any water system whose customers are served by a lead service line shall draw 50 percent of the samples it collects during each monitoring period from those locations if available.

The following sources can be used to identify locations that meet the tier level classifications below.

- Plumbing and/or building codes
- Plumbing and/or building permits
- Contacts within the building
- Interviews with building inspectors
- Residential Survey

FORM B – SAMPLE SITE CHANGE FORM

PWS ID: LA1071009

SYSTEM'S NAME: Sewerage & Water Board of New Orleans - Carrollton WW

TELEPHONE NUMBER: (504) 865-0405

CONTACT PERSON: Chad Lavoie

If all sites from previous sampling event are being used, you do not need this form

If adding additional sites to sites used in last sampling event, you do not need this form

CHANGE OF SAMPLING SITES

ORIGINAL SITE ADDRESS: 2403 State St

NEW SITE ADDRESS: 525 State St

DISTANCE BETWEEN SITES (approximately): 1.4 miles

TIER LEVEL: NEW: 1 OLD: 1

REASON FOR CHANGE (attach additional pages if necessary):

no response from resident

SIGNATURE: Chad Lavoie

Chad Lavoie
NAME (PLEASE PRINT)

Laboratory Supervisor
TITLE

October 6, 2016
DATE

Sample Site Selection

All available Tier 1 sample sites must be used to collect the minimum number of required samples.

Tier 2 sampling locations can only be selected if there are not enough available Tier 1 locations to meet the minimum number of samples required to complete the sampling event.

Tier 3 sampling locations can only be selected if there are not enough available Tier 1 or Tier 2 locations to meet the minimum number of samples required to complete the sampling event.

Representative sampling locations can only be selected if there are not enough available Tier 1, Tier 2 or Tier 3 locations to meet the minimum number of samples required to complete the sampling event.
(A representative site is a site in which the plumbing materials used at that site would be commonly found at other sites served by the water system.)

Tiering Classification	
Community Water System	Non-Transient Non-Community Water System
<p>Tier 1 sampling sites are single family structure:</p> <ul style="list-style-type: none"> • With copper pipes with lead solder installed after 1982 (but before 9/20/1988) or contain lead pipes; and/or • that are served by a lead service line.* 	<p>Tier 1 sampling sites consist of buildings:</p> <ul style="list-style-type: none"> • With copper pipes with lead solder installed after 1982 (but before 9/20/1988) or contain lead pipes; and/or • that are served by a lead service line.*
<p>Tier 2 sampling sites consist of buildings, including Multiple Family Residences (MFRs):</p> <ul style="list-style-type: none"> • With copper pipes with lead solder installed after 1982 (but before 9/20/1988) or contain lead pipes; and/or • that are served by a lead service line.* 	<p>Tier 2 sampling sites consist of buildings with copper pipes with lead solder installed before 1983.</p>
<p>Tier 3 sampling sites are single-family structures with copper pipes having lead solder installed before 1983.</p>	<p>Tier 3: Not applicable.</p>

*Any water system whose customers are served by a lead service line shall draw 50 percent of the samples it collects during each monitoring period from those locations if available.

The following sources can be used to identify locations that meet the tier level classifications below.

- Plumbing and/or building codes
- Plumbing and/or building permits
- Contacts within the building
- Interviews with building inspectors
- Residential Survey

FORM B – SAMPLE SITE CHANGE FORM

PWS ID: LA1071009

SYSTEM'S NAME: Sewerage & Water Board of New Orleans - Carrollton WW

TELEPHONE NUMBER: (504) 865-0405

CONTACT PERSON: Chad Lavoie

If all sites from previous sampling event are being used, you do not need this form

If adding additional sites to sites used in last sampling event, you do not need this form

CHANGE OF SAMPLING SITES

ORIGINAL SITE ADDRESS: 829 Touro St

NEW SITE ADDRESS: 4540 Urguhart St

DISTANCE BETWEEN SITES (approximately): 2.1 miles

TIER LEVEL: NEW: 1 OLD: 1

REASON FOR CHANGE (attach additional pages if necessary):

no response from resident

SIGNATURE: Chad Lavoie

Chad Lavoie
NAME (PLEASE PRINT)

Laboratory Supervisor
TITLE

October 6, 2016
DATE

Sample Site Selection

All available Tier 1 sample sites must be used to collect the minimum number of required samples.

Tier 2 sampling locations can only be selected if there are not enough available Tier 1 locations to meet the minimum number of samples required to complete the sampling event.

Tier 3 sampling locations can only be selected if there are not enough available Tier 1 or Tier 2 locations to meet the minimum number of samples required to complete the sampling event.

Representative sampling locations can only be selected if there are not enough available Tier 1, Tier 2 or Tier 3 locations to meet the minimum number of samples required to complete the sampling event.
(A representative site is a site in which the plumbing materials used at that site would be commonly found at other sites served by the water system.)

Tiering Classification	
Community Water System	Non-Transient Non-Community Water System
<p>Tier 1 sampling sites are single family structure:</p> <ul style="list-style-type: none">• With copper pipes with lead solder installed after 1982 (but before 9/20/1988) or contain lead pipes; and/or• that are served by a lead service line.*	<p>Tier 1 sampling sites consist of buildings:</p> <ul style="list-style-type: none">• With copper pipes with lead solder installed after 1982 (but before 9/20/1988) or contain lead pipes; and/or• that are served by a lead service line.*
<p>Tier 2 sampling sites consist of buildings, including Multiple Family Residences (MFRs):</p> <ul style="list-style-type: none">• With copper pipes with lead solder installed after 1982 (but before 9/20/1988) or contain lead pipes; and/or• that are served by a lead service line.*	<p>Tier 2 sampling sites consist of buildings with copper pipes with lead solder installed before 1983.</p>
<p>Tier 3 sampling sites are single-family structures with copper pipes having lead solder installed before 1983.</p>	<p>Tier 3: Not applicable.</p>

*Any water system whose customers are served by a lead service line shall draw 50 percent of the samples it collects during each monitoring period from those locations if available.

The following sources can be used to identify locations that meet the tier level classifications below.

- Plumbing and/or building codes
- Plumbing and/or building permits
- Contacts within the building
- Interviews with building inspectors
- Residential Survey

FORM B – SAMPLE SITE CHANGE FORM

PWS ID: LA1071009

SYSTEM'S NAME: Sewerage & Water Board of New Orleans - Carrollton WW

TELEPHONE NUMBER: (504) 865-0405

CONTACT PERSON: Chad Lavoie

If all sites from previous sampling event are being used, you do not need this form
If adding additional sites to sites used in last sampling event, you do not need this form

CHANGE OF SAMPLING SITES

ORIGINAL SITE ADDRESS: 4416 Touro St

NEW SITE ADDRESS: 1371 Burbank Dr

DISTANCE BETWEEN SITES (approximately): 2.1 miles

TIER LEVEL: NEW: 1 OLD: 1

REASON FOR CHANGE (attach additional pages if necessary):

resident collected sample but did not provide complete sample collection info

SIGNATURE: Chad Lavoie

Chad Lavoie
NAME (PLEASE PRINT)

Laboratory Supervisor
TITLE

October 6, 2016
DATE

Sample Site Selection

All available Tier 1 sample sites must be used to collect the minimum number of required samples.

Tier 2 sampling locations can only be selected if there are not enough available Tier 1 locations to meet the minimum number of samples required to complete the sampling event.

Tier 3 sampling locations can only be selected if there are not enough available Tier 1 or Tier 2 locations to meet the minimum number of samples required to complete the sampling event.

Representative sampling locations can only be selected if there are not enough available Tier 1, Tier 2 or Tier 3 locations to meet the minimum number of samples required to complete the sampling event. (A representative site is a site in which the plumbing materials used at that site would be commonly found at other sites served by the water system.)

Tiering Classification	
Community Water System	Non-Transient Non-Community Water System
Tier 1 sampling sites are single family structure: <ul style="list-style-type: none">• With copper pipes with lead solder installed after 1982 (but before 9/20/1988) or contain lead pipes; and/or• that are served by a lead service line.*	Tier 1 sampling sites consist of buildings: <ul style="list-style-type: none">• With copper pipes with lead solder installed after 1982 (but before 9/20/1988) or contain lead pipes; and/or• that are served by a lead service line.*
Tier 2 sampling sites consist of buildings, including Multiple Family Residences (MFRs): <ul style="list-style-type: none">• With copper pipes with lead solder installed after 1982 (but before 9/20/1988) or contain lead pipes; and/or• that are served by a lead service line.*	Tier 2 sampling sites consist of buildings with copper pipes with lead solder installed before 1983.
Tier 3 sampling sites are single-family structures with copper pipes having lead solder installed before 1983.	Tier 3: Not applicable.

*Any water system whose customers are served by a lead service line shall draw 50 percent of the samples it collects during each monitoring period from those locations if available.

The following sources can be used to identify locations that meet the tier level classifications below.

- Plumbing and/or building codes
- Plumbing and/or building permits
- Contacts within the building
- Interviews with building inspectors
- Residential Survey

FORM B – SAMPLE SITE CHANGE FORM

PWS ID: LA1071009

SYSTEM'S NAME: Sewerage & Water Board of New Orleans - Carrollton WW

TELEPHONE NUMBER: (504) 865-0405

CONTACT PERSON: Chad Lavoie

If all sites from previous sampling event are being used, you do not need this form
If adding additional sites to sites used in last sampling event, you do not need this form

CHANGE OF SAMPLING SITES

ORIGINAL SITE ADDRESS: 4434 Touro St

NEW SITE ADDRESS: 1228 Conery St

DISTANCE BETWEEN SITES (approximately): 6.6 miles

TIER LEVEL: NEW: 1 OLD: 1

REASON FOR CHANGE (attach additional pages if necessary):

no lead service line found at meter; inspection performed late Sep 2016

SIGNATURE: Chad Lavoie

Chad Lavoie
NAME (PLEASE PRINT)

Laboratory Supervisor
TITLE

October 6, 2016
DATE

Sample Site Selection

All available Tier 1 sample sites must be used to collect the minimum number of required samples.

Tier 2 sampling locations can only be selected if there are not enough available Tier 1 locations to meet the minimum number of samples required to complete the sampling event.

Tier 3 sampling locations can only be selected if there are not enough available Tier 1 or Tier 2 locations to meet the minimum number of samples required to complete the sampling event.

Representative sampling locations can only be selected if there are not enough available Tier 1, Tier 2 or Tier 3 locations to meet the minimum number of samples required to complete the sampling event.
(A representative site is a site in which the plumbing materials used at that site would be commonly found at other sites served by the water system.)

Tiering Classification	
Community Water System	Non-Transient Non-Community Water System
Tier 1 sampling sites are single family structure: <ul style="list-style-type: none">• With copper pipes with lead solder installed after 1982 (but before 9/20/1988) or contain lead pipes; and/or• that are served by a lead service line.*	Tier 1 sampling sites consist of buildings: <ul style="list-style-type: none">• With copper pipes with lead solder installed after 1982 (but before 9/20/1988) or contain lead pipes; and/or• that are served by a lead service line.*
Tier 2 sampling sites consist of buildings, including Multiple Family Residences (MFRs): <ul style="list-style-type: none">• With copper pipes with lead solder installed after 1982 (but before 9/20/1988) or contain lead pipes; and/or• that are served by a lead service line.*	Tier 2 sampling sites consist of buildings with copper pipes with lead solder installed before 1983.
Tier 3 sampling sites are single-family structures with copper pipes having lead solder installed before 1983.	Tier 3: Not applicable.

*Any water system whose customers are served by a lead service line shall draw 50 percent of the samples it collects during each monitoring period from those locations if available.

The following sources can be used to identify locations that meet the tier level classifications below.

- Plumbing and/or building codes
- Plumbing and/or building permits
- Contacts within the building
- Interviews with building inspectors
- Residential Survey

FORM B – SAMPLE SITE CHANGE FORM

PWS ID: LA1071009

SYSTEM'S NAME: Sewerage & Water Board of New Orleans - Carrollton WW

TELEPHONE NUMBER: (504) 865-0405

CONTACT PERSON: Chad Lavoie

If all sites from previous sampling event are being used, you do not need this form
If adding additional sites to sites used in last sampling event, you do not need this form

CHANGE OF SAMPLING SITES

ORIGINAL SITE ADDRESS: 4500 Touro St

NEW SITE ADDRESS: 4508 Touro St

DISTANCE BETWEEN SITES (approximately): 80 ft

TIER LEVEL: NEW: 1 OLD: 1

REASON FOR CHANGE (attach additional pages if necessary):

no response from resident

SIGNATURE: 

Chad Lavoie
NAME (PLEASE PRINT)

Laboratory Supervisor
TITLE

October 6, 2016
DATE

Sample Site Selection

All available Tier 1 sample sites must be used to collect the minimum number of required samples.

Tier 2 sampling locations can only be selected if there are not enough available Tier 1 locations to meet the minimum number of samples required to complete the sampling event.

Tier 3 sampling locations can only be selected if there are not enough available Tier 1 or Tier 2 locations to meet the minimum number of samples required to complete the sampling event.

Representative sampling locations can only be selected if there are not enough available Tier 1, Tier 2 or Tier 3 locations to meet the minimum number of samples required to complete the sampling event.
(A representative site is a site in which the plumbing materials used at that site would be commonly found at other sites served by the water system.)

Tiering Classification	
Community Water System	Non-Transient Non-Community Water System
Tier 1 sampling sites are single family structure: <ul style="list-style-type: none">• With copper pipes with lead solder installed after 1982 (but before 9/20/1988) or contain lead pipes; and/or• that are served by a lead service line.*	Tier 1 sampling sites consist of buildings: <ul style="list-style-type: none">• With copper pipes with lead solder installed after 1982 (but before 9/20/1988) or contain lead pipes; and/or• that are served by a lead service line.*
Tier 2 sampling sites consist of buildings, including Multiple Family Residences (MFRs): <ul style="list-style-type: none">• With copper pipes with lead solder installed after 1982 (but before 9/20/1988) or contain lead pipes; and/or• that are served by a lead service line.*	Tier 2 sampling sites consist of buildings with copper pipes with lead solder installed before 1983.
Tier 3 sampling sites are single-family structures with copper pipes having lead solder installed before 1983.	Tier 3: Not applicable.

*Any water system whose customers are served by a lead service line shall draw 50 percent of the samples it collects during each monitoring period from those locations if available.

The following sources can be used to identify locations that meet the tier level classifications below.

- Plumbing and/or building codes
- Plumbing and/or building permits
- Contacts within the building
- Interviews with building inspectors
- Residential Survey

FORM B – SAMPLE SITE CHANGE FORM

PWS ID: LA1071009

SYSTEM'S NAME: Sewerage & Water Board of New Orleans - Carrollton WW

TELEPHONE NUMBER: (504) 865-0405

CONTACT PERSON: Chad Lavoie

If all sites from previous sampling event are being used, you do not need this form
If adding additional sites to sites used in last sampling event, you do not need this form

CHANGE OF SAMPLING SITES

ORIGINAL SITE ADDRESS: 4501 Touro St

NEW SITE ADDRESS: 4538 Touro St

DISTANCE BETWEEN SITES (approximately): 280 ft

TIER LEVEL: NEW: 1 OLD: 1

REASON FOR CHANGE (attach additional pages if necessary):

no response from resident

SIGNATURE: Chad Lavoie

Chad Lavoie
NAME (PLEASE PRINT)

Laboratory Supervisor
TITLE

October 6, 2016
DATE

Sample Site Selection

All available Tier 1 sample sites must be used to collect the minimum number of required samples.

Tier 2 sampling locations can only be selected if there are not enough available Tier 1 locations to meet the minimum number of samples required to complete the sampling event.

Tier 3 sampling locations can only be selected if there are not enough available Tier 1 or Tier 2 locations to meet the minimum number of samples required to complete the sampling event.

Representative sampling locations can only be selected if there are not enough available Tier 1, Tier 2 or Tier 3 locations to meet the minimum number of samples required to complete the sampling event. (A representative site is a site in which the plumbing materials used at that site would be commonly found at other sites served by the water system.)

Tiering Classification	
Community Water System	Non-Transient Non-Community Water System
<p>Tier 1 sampling sites are single family structure:</p> <ul style="list-style-type: none"> • With copper pipes with lead solder installed after 1982 (but before 9/20/1988) or contain lead pipes; and/or • that are served by a lead service line.* 	<p>Tier 1 sampling sites consist of buildings:</p> <ul style="list-style-type: none"> • With copper pipes with lead solder installed after 1982 (but before 9/20/1988) or contain lead pipes; and/or • that are served by a lead service line.*
<p>Tier 2 sampling sites consist of buildings, including Multiple Family Residences (MFRs):</p> <ul style="list-style-type: none"> • With copper pipes with lead solder installed after 1982 (but before 9/20/1988) or contain lead pipes; and/or • that are served by a lead service line.* 	<p>Tier 2 sampling sites consist of buildings with copper pipes with lead solder installed before 1983.</p>
<p>Tier 3 sampling sites are single-family structures with copper pipes having lead solder installed before 1983.</p>	<p>Tier 3: Not applicable.</p>

*Any water system whose customers are served by a lead service line shall draw 50 percent of the samples it collects during each monitoring period from those locations if available.

The following sources can be used to identify locations that meet the tier level classifications below.

- Plumbing and/or building codes
- Plumbing and/or building permits
- Contacts within the building
- Interviews with building inspectors
- Residential Survey

FORM B – SAMPLE SITE CHANGE FORM

PWS ID: LA1071009

SYSTEM'S NAME: Sewerage & Water Board of New Orleans - Carrollton WW

TELEPHONE NUMBER: (504) 865-0405

CONTACT PERSON: Chad Lavoie

If all sites from previous sampling event are being used, you do not need this form
If adding additional sites to sites used in last sampling event, you do not need this form

CHANGE OF SAMPLING SITES

ORIGINAL SITE ADDRESS: 4623 Touro St

NEW SITE ADDRESS: 3502 Piedmont Dr

DISTANCE BETWEEN SITES (approximately): 1.2 miles

TIER LEVEL: NEW: 1 OLD: 1

REASON FOR CHANGE (attach additional pages if necessary):

resident collected sample 8-26-16; rcvd by SWB 9-29-16; holding time exceeded; sample rejected

SIGNATURE: Chad Lavoie

Chad Lavoie
NAME (PLEASE PRINT)

Laboratory Supervisor
TITLE

October 6, 2016
DATE

Sample Site Selection

All available Tier 1 sample sites must be used to collect the minimum number of required samples.

Tier 2 sampling locations can only be selected if there are not enough available Tier 1 locations to meet the minimum number of samples required to complete the sampling event.

Tier 3 sampling locations can only be selected if there are not enough available Tier 1 or Tier 2 locations to meet the minimum number of samples required to complete the sampling event.

Representative sampling locations can only be selected if there are not enough available Tier 1, Tier 2 or Tier 3 locations to meet the minimum number of samples required to complete the sampling event.
(A representative site is a site in which the plumbing materials used at that site would be commonly found at other sites served by the water system.)

Tiering Classification	
Community Water System	Non-Transient Non-Community Water System
Tier 1 sampling sites are single family structure: <ul style="list-style-type: none">• With copper pipes with lead solder installed after 1982 (but before 9/20/1988) or contain lead pipes; and/or• that are served by a lead service line.*	Tier 1 sampling sites consist of buildings: <ul style="list-style-type: none">• With copper pipes with lead solder installed after 1982 (but before 9/20/1988) or contain lead pipes; and/or• that are served by a lead service line.*
Tier 2 sampling sites consist of buildings, including Multiple Family Residences (MFRs): <ul style="list-style-type: none">• With copper pipes with lead solder installed after 1982 (but before 9/20/1988) or contain lead pipes; and/or• that are served by a lead service line.*	Tier 2 sampling sites consist of buildings with copper pipes with lead solder installed before 1983.
Tier 3 sampling sites are single-family structures with copper pipes having lead solder installed before 1983.	Tier 3: Not applicable.

*Any water system whose customers are served by a lead service line shall draw 50 percent of the samples it collects during each monitoring period from those locations if available.

The following sources can be used to identify locations that meet the tier level classifications below.

- Plumbing and/or building codes
- Plumbing and/or building permits
- Contacts within the building
- Interviews with building inspectors
- Residential Survey

FORM B – SAMPLE SITE CHANGE FORM

PWS ID: LA1071009

SYSTEM'S NAME: Sewerage & Water Board of New Orleans - Carrollton WW

TELEPHONE NUMBER: (504) 865-0405

CONTACT PERSON: Chad Lavoie

If all sites from previous sampling event are being used, you do not need this form
If adding additional sites to sites used in last sampling event, you do not need this form

CHANGE OF SAMPLING SITES

ORIGINAL SITE ADDRESS: 4706 Touro St

NEW SITE ADDRESS: 1833 Conery St

DISTANCE BETWEEN SITES (approximately): 6.7 miles

TIER LEVEL: NEW: 1 OLD: 1

REASON FOR CHANGE (attach additional pages if necessary):

resident collected sample but did not provide complete sample collection info

SIGNATURE: Chad Lavoie

Chad Lavoie
NAME (PLEASE PRINT)

Laboratory Supervisor
TITLE

October 6, 2016
DATE

Sample Site Selection

All available Tier 1 sample sites must be used to collect the minimum number of required samples.

Tier 2 sampling locations can only be selected if there are not enough available Tier 1 locations to meet the minimum number of samples required to complete the sampling event.

Tier 3 sampling locations can only be selected if there are not enough available Tier 1 or Tier 2 locations to meet the minimum number of samples required to complete the sampling event.

Representative sampling locations can only be selected if there are not enough available Tier 1, Tier 2 or Tier 3 locations to meet the minimum number of samples required to complete the sampling event.
(A representative site is a site in which the plumbing materials used at that site would be commonly found at other sites served by the water system.)

Tiering Classification	
Community Water System	Non-Transient Non-Community Water System
<p>Tier 1 sampling sites are single family structure:</p> <ul style="list-style-type: none">• With copper pipes with lead solder installed after 1982 (but before 9/20/1988) or contain lead pipes; and/or• that are served by a lead service line.*	<p>Tier 1 sampling sites consist of buildings:</p> <ul style="list-style-type: none">• With copper pipes with lead solder installed after 1982 (but before 9/20/1988) or contain lead pipes; and/or• that are served by a lead service line.*
<p>Tier 2 sampling sites consist of buildings, including Multiple Family Residences (MFRs):</p> <ul style="list-style-type: none">• With copper pipes with lead solder installed after 1982 (but before 9/20/1988) or contain lead pipes; and/or• that are served by a lead service line.*	<p>Tier 2 sampling sites consist of buildings with copper pipes with lead solder installed before 1983.</p>
<p>Tier 3 sampling sites are single-family structures with copper pipes having lead solder installed before 1983.</p>	<p>Tier 3: Not applicable.</p>

*Any water system whose customers are served by a lead service line shall draw 50 percent of the samples it collects during each monitoring period from those locations if available.

The following sources can be used to identify locations that meet the tier level classifications below.

- Plumbing and/or building codes
- Plumbing and/or building permits
- Contacts within the building
- Interviews with building inspectors
- Residential Survey

FORM B – SAMPLE SITE CHANGE FORM

PWS ID: LA1071009

SYSTEM'S NAME: Sewerage & Water Board of New Orleans - Carrollton WW

TELEPHONE NUMBER: (504) 865-0405

CONTACT PERSON: Chad Lavoie

If all sites from previous sampling event are being used, you do not need this form
If adding additional sites to sites used in last sampling event, you do not need this form

CHANGE OF SAMPLING SITES

ORIGINAL SITE ADDRESS: 4715 Touro St

NEW SITE ADDRESS: 2702 Wisteria St

DISTANCE BETWEEN SITES (approximately): 1.4 miles

TIER LEVEL: NEW: 1 OLD: 1

REASON FOR CHANGE (attach additional pages if necessary):

unable to verify lead service at meter; inaccessible for inspection late Sep 2016

SIGNATURE: Chad Lavoie

Chad Lavoie
NAME (PLEASE PRINT)

Laboratory Supervisor
TITLE

October 6, 2016
DATE

Sample Site Selection

All available Tier 1 sample sites must be used to collect the minimum number of required samples.

Tier 2 sampling locations can only be selected if there are not enough available Tier 1 locations to meet the minimum number of samples required to complete the sampling event.

Tier 3 sampling locations can only be selected if there are not enough available Tier 1 or Tier 2 locations to meet the minimum number of samples required to complete the sampling event.

Representative sampling locations can only be selected if there are not enough available Tier 1, Tier 2 or Tier 3 locations to meet the minimum number of samples required to complete the sampling event.
(A representative site is a site in which the plumbing materials used at that site would be commonly found at other sites served by the water system.)

Tiering Classification	
Community Water System	Non-Transient Non-Community Water System
<p>Tier 1 sampling sites are single family structure:</p> <ul style="list-style-type: none"> • With copper pipes with lead solder installed after 1982 (but before 9/20/1988) or contain lead pipes; and/or • that are served by a lead service line.* 	<p>Tier 1 sampling sites consist of buildings:</p> <ul style="list-style-type: none"> • With copper pipes with lead solder installed after 1982 (but before 9/20/1988) or contain lead pipes; and/or • that are served by a lead service line.*
<p>Tier 2 sampling sites consist of buildings, including Multiple Family Residences (MFRs):</p> <ul style="list-style-type: none"> • With copper pipes with lead solder installed after 1982 (but before 9/20/1988) or contain lead pipes; and/or • that are served by a lead service line.* 	<p>Tier 2 sampling sites consist of buildings with copper pipes with lead solder installed before 1983.</p>
<p>Tier 3 sampling sites are single-family structures with copper pipes having lead solder installed before 1983.</p>	<p>Tier 3: Not applicable.</p>

*Any water system whose customers are served by a lead service line shall draw 50 percent of the samples it collects during each monitoring period from those locations if available.

The following sources can be used to identify locations that meet the tier level classifications below.

- Plumbing and/or building codes
- Plumbing and/or building permits
- Contacts within the building
- Interviews with building inspectors
- Residential Survey

FORM B – SAMPLE SITE CHANGE FORM

PWS ID: LA1071009

SYSTEM'S NAME: Sewerage & Water Board of New Orleans - Carrollton WW

TELEPHONE NUMBER: (504) 865-0405

CONTACT PERSON: Chad Lavoie

If all sites from previous sampling event are being used, you do not need this form
If adding additional sites to sites used in last sampling event, you do not need this form

CHANGE OF SAMPLING SITES

ORIGINAL SITE ADDRESS: 4720 Touro St

NEW SITE ADDRESS: 4229 S Roman St

DISTANCE BETWEEN SITES (approximately): 6.1 miles

TIER LEVEL: NEW: 1 OLD: 1

REASON FOR CHANGE (attach additional pages if necessary):

resident declined to participate

SIGNATURE: Chad Lavoie

Chad Lavoie
NAME (PLEASE PRINT)

Laboratory Supervisor
TITLE

October 6, 2016
DATE

Sample Site Selection

All available Tier 1 sample sites must be used to collect the minimum number of required samples.

Tier 2 sampling locations can only be selected if there are not enough available Tier 1 locations to meet the minimum number of samples required to complete the sampling event.

Tier 3 sampling locations can only be selected if there are not enough available Tier 1 or Tier 2 locations to meet the minimum number of samples required to complete the sampling event.

Representative sampling locations can only be selected if there are not enough available Tier 1, Tier 2 or Tier 3 locations to meet the minimum number of samples required to complete the sampling event.
(A representative site is a site in which the plumbing materials used at that site would be commonly found at other sites served by the water system.)

Tiering Classification	
Community Water System	Non-Transient Non-Community Water System
Tier 1 sampling sites are single family structure: <ul style="list-style-type: none">• With copper pipes with lead solder installed after 1982 (but before 9/20/1988) or contain lead pipes; and/or• that are served by a lead service line.*	Tier 1 sampling sites consist of buildings: <ul style="list-style-type: none">• With copper pipes with lead solder installed after 1982 (but before 9/20/1988) or contain lead pipes; and/or• that are served by a lead service line.*
Tier 2 sampling sites consist of buildings, including Multiple Family Residences (MFRs): <ul style="list-style-type: none">• With copper pipes with lead solder installed after 1982 (but before 9/20/1988) or contain lead pipes; and/or• that are served by a lead service line.*	Tier 2 sampling sites consist of buildings with copper pipes with lead solder installed before 1983.
Tier 3 sampling sites are single-family structures with copper pipes having lead solder installed before 1983.	Tier 3: Not applicable.

*Any water system whose customers are served by a lead service line shall draw 50 percent of the samples it collects during each monitoring period from those locations if available.

The following sources can be used to identify locations that meet the tier level classifications below.

- Plumbing and/or building codes
- Plumbing and/or building permits
- Contacts within the building
- Interviews with building inspectors
- Residential Survey

FORM B – SAMPLE SITE CHANGE FORM

PWS ID: LA1071009

SYSTEM'S NAME: Sewerage & Water Board of New Orleans - Carrollton WW

TELEPHONE NUMBER: (504) 865-0405

CONTACT PERSON: Chad Lavoie

If all sites from previous sampling event are being used, you do not need this form
If adding additional sites to sites used in last sampling event, you do not need this form

CHANGE OF SAMPLING SITES

ORIGINAL SITE ADDRESS: 4721 Touro St

NEW SITE ADDRESS: 3609 Piedmont Dr

DISTANCE BETWEEN SITES (approximately): 1.2 miles

TIER LEVEL: NEW: 1 OLD: 1

REASON FOR CHANGE (attach additional pages if necessary):

improper sample collection; < 6hr stagnation time; sample rejected

SIGNATURE: Chad Lavoie

Chad Lavoie
NAME (PLEASE PRINT)

Laboratory Supervisor
TITLE

October 6, 2016
DATE

Sample Site Selection

All available Tier 1 sample sites must be used to collect the minimum number of required samples.

Tier 2 sampling locations can only be selected if there are not enough available Tier 1 locations to meet the minimum number of samples required to complete the sampling event.

Tier 3 sampling locations can only be selected if there are not enough available Tier 1 or Tier 2 locations to meet the minimum number of samples required to complete the sampling event.

Representative sampling locations can only be selected if there are not enough available Tier 1, Tier 2 or Tier 3 locations to meet the minimum number of samples required to complete the sampling event.
(A representative site is a site in which the plumbing materials used at that site would be commonly found at other sites served by the water system.)

Tiering Classification	
Community Water System	Non-Transient Non-Community Water System
Tier 1 sampling sites are single family structure: <ul style="list-style-type: none">• With copper pipes with lead solder installed after 1982 (but before 9/20/1988) or contain lead pipes; and/or• that are served by a lead service line.*	Tier 1 sampling sites consist of buildings: <ul style="list-style-type: none">• With copper pipes with lead solder installed after 1982 (but before 9/20/1988) or contain lead pipes; and/or• that are served by a lead service line.*
Tier 2 sampling sites consist of buildings, including Multiple Family Residences (MFRs): <ul style="list-style-type: none">• With copper pipes with lead solder installed after 1982 (but before 9/20/1988) or contain lead pipes; and/or• that are served by a lead service line.*	Tier 2 sampling sites consist of buildings with copper pipes with lead solder installed before 1983.
Tier 3 sampling sites are single-family structures with copper pipes having lead solder installed before 1983.	Tier 3: Not applicable.

*Any water system whose customers are served by a lead service line shall draw 50 percent of the samples it collects during each monitoring period from those locations if available.

The following sources can be used to identify locations that meet the tier level classifications below.

- Plumbing and/or building codes
- Plumbing and/or building permits
- Contacts within the building
- Interviews with building inspectors
- Residential Survey

FORM B – SAMPLE SITE CHANGE FORM

PWS ID: LA1071009

SYSTEM'S NAME: Sewerage & Water Board of New Orleans - Carrollton WW

TELEPHONE NUMBER: (504) 865-0405

CONTACT PERSON: Chad Lavoie

If all sites from previous sampling event are being used, you do not need this form
If adding additional sites to sites used in last sampling event, you do not need this form

CHANGE OF SAMPLING SITES

ORIGINAL SITE ADDRESS: 4807 Touro St

NEW SITE ADDRESS: 2220 Josephine St

DISTANCE BETWEEN SITES (approximately): 5.8 miles

TIER LEVEL: NEW: 1 OLD: 1

REASON FOR CHANGE (attach additional pages if necessary):

no lead service line found at meter; inspection performed late Sep 2016

SIGNATURE: 

Chad Lavoie
NAME (PLEASE PRINT)

Laboratory Supervisor
TITLE

October 6, 2016
DATE

Sample Site Selection

All available Tier 1 sample sites must be used to collect the minimum number of required samples.

Tier 2 sampling locations can only be selected if there are not enough available Tier 1 locations to meet the minimum number of samples required to complete the sampling event.

Tier 3 sampling locations can only be selected if there are not enough available Tier 1 or Tier 2 locations to meet the minimum number of samples required to complete the sampling event.

Representative sampling locations can only be selected if there are not enough available Tier 1, Tier 2 or Tier 3 locations to meet the minimum number of samples required to complete the sampling event.
(A representative site is a site in which the plumbing materials used at that site would be commonly found at other sites served by the water system.)

Tiering Classification	
Community Water System	Non-Transient Non-Community Water System
<p>Tier 1 sampling sites are single family structure:</p> <ul style="list-style-type: none">• With copper pipes with lead solder installed after 1982 (but before 9/20/1988) or contain lead pipes; and/or• that are served by a lead service line.*	<p>Tier 1 sampling sites consist of buildings:</p> <ul style="list-style-type: none">• With copper pipes with lead solder installed after 1982 (but before 9/20/1988) or contain lead pipes; and/or• that are served by a lead service line.*
<p>Tier 2 sampling sites consist of buildings, including Multiple Family Residences (MFRs):</p> <ul style="list-style-type: none">• With copper pipes with lead solder installed after 1982 (but before 9/20/1988) or contain lead pipes; and/or• that are served by a lead service line.*	<p>Tier 2 sampling sites consist of buildings with copper pipes with lead solder installed before 1983.</p>
<p>Tier 3 sampling sites are single-family structures with copper pipes having lead solder installed before 1983.</p>	<p>Tier 3: Not applicable.</p>

*Any water system whose customers are served by a lead service line shall draw 50 percent of the samples it collects during each monitoring period from those locations if available.

The following sources can be used to identify locations that meet the tier level classifications below.

- Plumbing and/or building codes
- Plumbing and/or building permits
- Contacts within the building
- Interviews with building inspectors
- Residential Survey

FORM B – SAMPLE SITE CHANGE FORM

PWS ID: LA1071009

SYSTEM'S NAME: Sewerage & Water Board of New Orleans - Carrollton WW

TELEPHONE NUMBER: (504) 865-0405

CONTACT PERSON: Chad Lavoie

If all sites from previous sampling event are being used, you do not need this form

If adding additional sites to sites used in last sampling event, you do not need this form

CHANGE OF SAMPLING SITES

ORIGINAL SITE ADDRESS: 4916 Touro St

NEW SITE ADDRESS: 5793 Vermillion Blvd

DISTANCE BETWEEN SITES (approximately): 1.0 mile

TIER LEVEL: NEW: 1 OLD: 1

REASON FOR CHANGE (attach additional pages if necessary):

no response from resident

SIGNATURE: Chad Lavoie

Chad Lavoie
NAME (PLEASE PRINT)

Laboratory Supervisor
TITLE

October 6, 2016
DATE

Sample Site Selection

All available Tier 1 sample sites must be used to collect the minimum number of required samples.

Tier 2 sampling locations can only be selected if there are not enough available Tier 1 locations to meet the minimum number of samples required to complete the sampling event.

Tier 3 sampling locations can only be selected if there are not enough available Tier 1 or Tier 2 locations to meet the minimum number of samples required to complete the sampling event.

Representative sampling locations can only be selected if there are not enough available Tier 1, Tier 2 or Tier 3 locations to meet the minimum number of samples required to complete the sampling event. (A representative site is a site in which the plumbing materials used at that site would be commonly found at other sites served by the water system.)

Tiering Classification	
Community Water System	Non-Transient Non-Community Water System
Tier 1 sampling sites are single family structure: <ul style="list-style-type: none">• With copper pipes with lead solder installed after 1982 (but before 9/20/1988) or contain lead pipes; and/or• that are served by a lead service line.*	Tier 1 sampling sites consist of buildings: <ul style="list-style-type: none">• With copper pipes with lead solder installed after 1982 (but before 9/20/1988) or contain lead pipes; and/or• that are served by a lead service line.*
Tier 2 sampling sites consist of buildings, including Multiple Family Residences (MFRs): <ul style="list-style-type: none">• With copper pipes with lead solder installed after 1982 (but before 9/20/1988) or contain lead pipes; and/or• that are served by a lead service line.*	Tier 2 sampling sites consist of buildings with copper pipes with lead solder installed before 1983.
Tier 3 sampling sites are single-family structures with copper pipes having lead solder installed before 1983.	Tier 3: Not applicable.

*Any water system whose customers are served by a lead service line shall draw 50 percent of the samples it collects during each monitoring period from those locations if available.

The following sources can be used to identify locations that meet the tier level classifications below.

- Plumbing and/or building codes
- Plumbing and/or building permits
- Contacts within the building
- Interviews with building inspectors
- Residential Survey

FORM B – SAMPLE SITE CHANGE FORM

PWS ID: LA1071009

SYSTEM'S NAME: Sewerage & Water Board of New Orleans - Carrollton WW

TELEPHONE NUMBER: (504) 865-0405

CONTACT PERSON: Chad Lavoie

If all sites from previous sampling event are being used, you do not need this form

If adding additional sites to sites used in last sampling event, you do not need this form

CHANGE OF SAMPLING SITES

ORIGINAL SITE ADDRESS: 5000 Touro St

NEW SITE ADDRESS: 5644 Vermillion Blvd

DISTANCE BETWEEN SITES (approximately): 0.5 mile

TIER LEVEL: NEW: 1 OLD: 1

REASON FOR CHANGE (attach additional pages if necessary):

no response from resident

SIGNATURE: Chad Lavoie

Chad Lavoie
NAME (PLEASE PRINT)

Laboratory Supervisor
TITLE

October 6, 2016
DATE

Sample Site Selection

All available Tier 1 sample sites must be used to collect the minimum number of required samples.

Tier 2 sampling locations can only be selected if there are not enough available Tier 1 locations to meet the minimum number of samples required to complete the sampling event.

Tier 3 sampling locations can only be selected if there are not enough available Tier 1 or Tier 2 locations to meet the minimum number of samples required to complete the sampling event.

Representative sampling locations can only be selected if there are not enough available Tier 1, Tier 2 or Tier 3 locations to meet the minimum number of samples required to complete the sampling event.
(A representative site is a site in which the plumbing materials used at that site would be commonly found at other sites served by the water system.)

Tiering Classification	
Community Water System	Non-Transient Non-Community Water System
<p>Tier 1 sampling sites are single family structure:</p> <ul style="list-style-type: none"> With copper pipes with lead solder installed after 1982 (but before 9/20/1988) or contain lead pipes; and/or that are served by a lead service line.* 	<p>Tier 1 sampling sites consist of buildings:</p> <ul style="list-style-type: none"> With copper pipes with lead solder installed after 1982 (but before 9/20/1988) or contain lead pipes; and/or that are served by a lead service line.*
<p>Tier 2 sampling sites consist of buildings, including Multiple Family Residences (MFRs):</p> <ul style="list-style-type: none"> With copper pipes with lead solder installed after 1982 (but before 9/20/1988) or contain lead pipes; and/or that are served by a lead service line.* 	<p>Tier 2 sampling sites consist of buildings with copper pipes with lead solder installed before 1983.</p>
<p>Tier 3 sampling sites are single-family structures with copper pipes having lead solder installed before 1983.</p>	<p>Tier 3: Not applicable.</p>

*Any water system whose customers are served by a lead service line shall draw 50 percent of the samples it collects during each monitoring period from those locations if available.

The following sources can be used to identify locations that meet the tier level classifications below.

- Plumbing and/or building codes
- Plumbing and/or building permits
- Contacts within the building
- Interviews with building inspectors
- Residential Survey

FORM B – SAMPLE SITE CHANGE FORM

PWS ID: LA1071009

SYSTEM'S NAME: Sewerage & Water Board of New Orleans - Carrollton WW

TELEPHONE NUMBER: (504) 865-0405

CONTACT PERSON: Chad Lavoie

If all sites from previous sampling event are being used, you do not need this form

If adding additional sites to sites used in last sampling event, you do not need this form

CHANGE OF SAMPLING SITES

ORIGINAL SITE ADDRESS: 5012 Touro St

NEW SITE ADDRESS: 532 Philip St

DISTANCE BETWEEN SITES (approximately): 7.8 miles

TIER LEVEL: NEW: 1 OLD: 1

REASON FOR CHANGE (attach additional pages if necessary):

no response from resident

SIGNATURE: Chad Lavoie

Chad Lavoie
NAME (PLEASE PRINT)

Laboratory Supervisor
TITLE

October 6, 2016
DATE

Sample Site Selection

All available Tier 1 sample sites must be used to collect the minimum number of required samples.

Tier 2 sampling locations can only be selected if there are not enough available Tier 1 locations to meet the minimum number of samples required to complete the sampling event.

Tier 3 sampling locations can only be selected if there are not enough available Tier 1 or Tier 2 locations to meet the minimum number of samples required to complete the sampling event.

Representative sampling locations can only be selected if there are not enough available Tier 1, Tier 2 or Tier 3 locations to meet the minimum number of samples required to complete the sampling event.
(A representative site is a site in which the plumbing materials used at that site would be commonly found at other sites served by the water system.)

Tiering Classification	
Community Water System	Non-Transient Non-Community Water System
<p>Tier 1 sampling sites are single family structure:</p> <ul style="list-style-type: none">• With copper pipes with lead solder installed after 1982 (but before 9/20/1988) or contain lead pipes; and/or• that are served by a lead service line.*	<p>Tier 1 sampling sites consist of buildings:</p> <ul style="list-style-type: none">• With copper pipes with lead solder installed after 1982 (but before 9/20/1988) or contain lead pipes; and/or• that are served by a lead service line.*
<p>Tier 2 sampling sites consist of buildings, including Multiple Family Residences (MFRs):</p> <ul style="list-style-type: none">• With copper pipes with lead solder installed after 1982 (but before 9/20/1988) or contain lead pipes; and/or• that are served by a lead service line.*	<p>Tier 2 sampling sites consist of buildings with copper pipes with lead solder installed before 1983.</p>
<p>Tier 3 sampling sites are single-family structures with copper pipes having lead solder installed before 1983.</p>	<p>Tier 3: Not applicable.</p>

*Any water system whose customers are served by a lead service line shall draw 50 percent of the samples it collects during each monitoring period from those locations if available.

The following sources can be used to identify locations that meet the tier level classifications below.

- Plumbing and/or building codes
- Plumbing and/or building permits
- Contacts within the building
- Interviews with building inspectors
- Residential Survey

FORM B – SAMPLE SITE CHANGE FORM

PWS ID: LA1071009

SYSTEM'S NAME: Sewerage & Water Board of New Orleans - Carrollton WW

TELEPHONE NUMBER: (504) 865-0405

CONTACT PERSON: Chad Lavoie

If all sites from previous sampling event are being used, you do not need this form
If adding additional sites to sites used in last sampling event, you do not need this form

CHANGE OF SAMPLING SITES

ORIGINAL SITE ADDRESS: 5132 Touro St

NEW SITE ADDRESS: 931 Washington Ave

DISTANCE BETWEEN SITES (approximately): 7.2 miles

TIER LEVEL: NEW: 1 OLD: 1

REASON FOR CHANGE (attach additional pages if necessary):

no response from resident

SIGNATURE: Chad Lavoie

Chad Lavoie
NAME (PLEASE PRINT)

Laboratory Supervisor
TITLE

October 6, 2016
DATE

Sample Site Selection

All available Tier 1 sample sites must be used to collect the minimum number of required samples.

Tier 2 sampling locations can only be selected if there are not enough available Tier 1 locations to meet the minimum number of samples required to complete the sampling event.

Tier 3 sampling locations can only be selected if there are not enough available Tier 1 or Tier 2 locations to meet the minimum number of samples required to complete the sampling event.

Representative sampling locations can only be selected if there are not enough available Tier 1, Tier 2 or Tier 3 locations to meet the minimum number of samples required to complete the sampling event.
(A representative site is a site in which the plumbing materials used at that site would be commonly found at other sites served by the water system.)

Tiering Classification	
Community Water System	Non-Transient Non-Community Water System
Tier 1 sampling sites are single family structure: <ul style="list-style-type: none">• With copper pipes with lead solder installed after 1982 (but before 9/20/1988) or contain lead pipes; and/or• that are served by a lead service line.*	Tier 1 sampling sites consist of buildings: <ul style="list-style-type: none">• With copper pipes with lead solder installed after 1982 (but before 9/20/1988) or contain lead pipes; and/or• that are served by a lead service line.*
Tier 2 sampling sites consist of buildings, including Multiple Family Residences (MFRs): <ul style="list-style-type: none">• With copper pipes with lead solder installed after 1982 (but before 9/20/1988) or contain lead pipes; and/or• that are served by a lead service line.*	Tier 2 sampling sites consist of buildings with copper pipes with lead solder installed before 1983.
Tier 3 sampling sites are single-family structures with copper pipes having lead solder installed before 1983.	Tier 3: Not applicable.

*Any water system whose customers are served by a lead service line shall draw 50 percent of the samples it collects during each monitoring period from those locations if available.

The following sources can be used to identify locations that meet the tier level classifications below.

- Plumbing and/or building codes
- Plumbing and/or building permits
- Contacts within the building
- Interviews with building inspectors
- Residential Survey

FORM B – SAMPLE SITE CHANGE FORM

PWS ID: LA1071009

SYSTEM'S NAME: Sewerage & Water Board of New Orleans - Carrollton WW

TELEPHONE NUMBER: (504) 865-0405

CONTACT PERSON: Chad Lavoie

If all sites from previous sampling event are being used, you do not need this form

If adding additional sites to sites used in last sampling event, you do not need this form

CHANGE OF SAMPLING SITES

ORIGINAL SITE ADDRESS: 3705 Vincennes Pl

NEW SITE ADDRESS: 417 Audubon Blvd

DISTANCE BETWEEN SITES (approximately): 0.3 mile

TIER LEVEL: NEW: 1 OLD: 1

REASON FOR CHANGE (attach additional pages if necessary):

no response from resident

SIGNATURE: Chad Lavoie

Chad Lavoie
NAME (PLEASE PRINT)

Laboratory Supervisor
TITLE

October 6, 2016
DATE

Sample Site Selection

All available Tier 1 sample sites must be used to collect the minimum number of required samples.

Tier 2 sampling locations can only be selected if there are not enough available Tier 1 locations to meet the minimum number of samples required to complete the sampling event.

Tier 3 sampling locations can only be selected if there are not enough available Tier 1 or Tier 2 locations to meet the minimum number of samples required to complete the sampling event.

Representative sampling locations can only be selected if there are not enough available Tier 1, Tier 2 or Tier 3 locations to meet the minimum number of samples required to complete the sampling event. (A representative site is a site in which the plumbing materials used at that site would be commonly found at other sites served by the water system.)

Tiering Classification	
Community Water System	Non-Transient Non-Community Water System
<p>Tier 1 sampling sites are single family structure:</p> <ul style="list-style-type: none">• With copper pipes with lead solder installed after 1982 (but before 9/20/1988) or contain lead pipes; and/or• that are served by a lead service line.*	<p>Tier 1 sampling sites consist of buildings:</p> <ul style="list-style-type: none">• With copper pipes with lead solder installed after 1982 (but before 9/20/1988) or contain lead pipes; and/or• that are served by a lead service line.*
<p>Tier 2 sampling sites consist of buildings, including Multiple Family Residences (MFRs):</p> <ul style="list-style-type: none">• With copper pipes with lead solder installed after 1982 (but before 9/20/1988) or contain lead pipes; and/or• that are served by a lead service line.*	<p>Tier 2 sampling sites consist of buildings with copper pipes with lead solder installed before 1983.</p>
<p>Tier 3 sampling sites are single-family structures with copper pipes having lead solder installed before 1983.</p>	<p>Tier 3: Not applicable.</p>

*Any water system whose customers are served by a lead service line shall draw 50 percent of the samples it collects during each monitoring period from those locations if available.

The following sources can be used to identify locations that meet the tier level classifications below.

- Plumbing and/or building codes
- Plumbing and/or building permits
- Contacts within the building
- Interviews with building inspectors
- Residential Survey

FORM B – SAMPLE SITE CHANGE FORM

PWS ID: LA1071009

SYSTEM'S NAME: Sewerage & Water Board of New Orleans - Carrollton WW

TELEPHONE NUMBER: (504) 865-0405

CONTACT PERSON: Chad Lavoie

If all sites from previous sampling event are being used, you do not need this form

If adding additional sites to sites used in last sampling event, you do not need this form

CHANGE OF SAMPLING SITES

ORIGINAL SITE ADDRESS: 7527 Willow St

NEW SITE ADDRESS: 9010 Apple St

DISTANCE BETWEEN SITES (approximately): 2.0 miles

TIER LEVEL: NEW: 1 OLD: 1

REASON FOR CHANGE (attach additional pages if necessary):

unable to verify lead service at meter; inaccessible for inspection late Sep 2016

SIGNATURE: Chad Lavoie

Chad Lavoie
NAME (PLEASE PRINT)

Laboratory Supervisor
TITLE

October 6, 2016
DATE

Sample Site Selection

All available Tier 1 sample sites must be used to collect the minimum number of required samples.

Tier 2 sampling locations can only be selected if there are not enough available Tier 1 locations to meet the minimum number of samples required to complete the sampling event.

Tier 3 sampling locations can only be selected if there are not enough available Tier 1 or Tier 2 locations to meet the minimum number of samples required to complete the sampling event.

Representative sampling locations can only be selected if there are not enough available Tier 1, Tier 2 or Tier 3 locations to meet the minimum number of samples required to complete the sampling event.
(A representative site is a site in which the plumbing materials used at that site would be commonly found at other sites served by the water system.)

Tiering Classification	
Community Water System	Non-Transient Non-Community Water System
<p>Tier 1 sampling sites are single family structure:</p> <ul style="list-style-type: none"> • With copper pipes with lead solder installed after 1982 (but before 9/20/1988) or contain lead pipes; and/or • that are served by a lead service line.* 	<p>Tier 1 sampling sites consist of buildings:</p> <ul style="list-style-type: none"> • With copper pipes with lead solder installed after 1982 (but before 9/20/1988) or contain lead pipes; and/or • that are served by a lead service line.*
<p>Tier 2 sampling sites consist of buildings, including Multiple Family Residences (MFRs):</p> <ul style="list-style-type: none"> • With copper pipes with lead solder installed after 1982 (but before 9/20/1988) or contain lead pipes; and/or • that are served by a lead service line.* 	<p>Tier 2 sampling sites consist of buildings with copper pipes with lead solder installed before 1983.</p>
<p>Tier 3 sampling sites are single-family structures with copper pipes having lead solder installed before 1983.</p>	<p>Tier 3: Not applicable.</p>

*Any water system whose customers are served by a lead service line shall draw 50 percent of the samples it collects during each monitoring period from those locations if available.

The following sources can be used to identify locations that meet the tier level classifications below.

- Plumbing and/or building codes
- Plumbing and/or building permits
- Contacts within the building
- Interviews with building inspectors
- Residential Survey